

Section 131 GME Tables for Virginia

This report classifies each hospital in the state into four groups based on data provided by the Centers for Medicare & Medicaid Services to aid in determining a hospital's eligibility to revise certain GME parameters under Section 131 of the CAA. For more details, visit the CMS website here. Classifications were prepared by staff of the Rural Residency Planning and Development (RRPD) and Teaching Health Center Planning and Development (THCPD) Technical Assistance Centers using data provided by CMS; hospitals are encouraged to confirm all data presented. The tables below are presented as a screening, are not definitive, and may differ from the classifications determined by CMS, the MAC, or other regulatory bodies. Further information, including data, presentations, and tools are available at RuralGME.org

Overview

Hospitals — **with the exception of Critical Access Hospitals** – are classified into four categories based on their historical GME funding and expense. **Category A** and **Category B** Hospitals first claimed a few residents. Generally speaking, a Category A hospital first claimed fewer than 1.0 residents prior to October 1, 1997; a Category B hospital first claimed no more than 3.0 residents on or after October 1, 1997. **Never Claimer** hospitals have not claimed GME on a cost report since 1996. **All other hospitals** meet none of the three categories – we call these “Non-A Non-B Hospitals.” Note that **Critical Access Hospitals** are paid for GME by an entirely different mechanism and are omitted from all lists below; information about this is available at RuralGME.org. The following figure presents an oversimplified, high-level overview.

Overview of Categorization Process

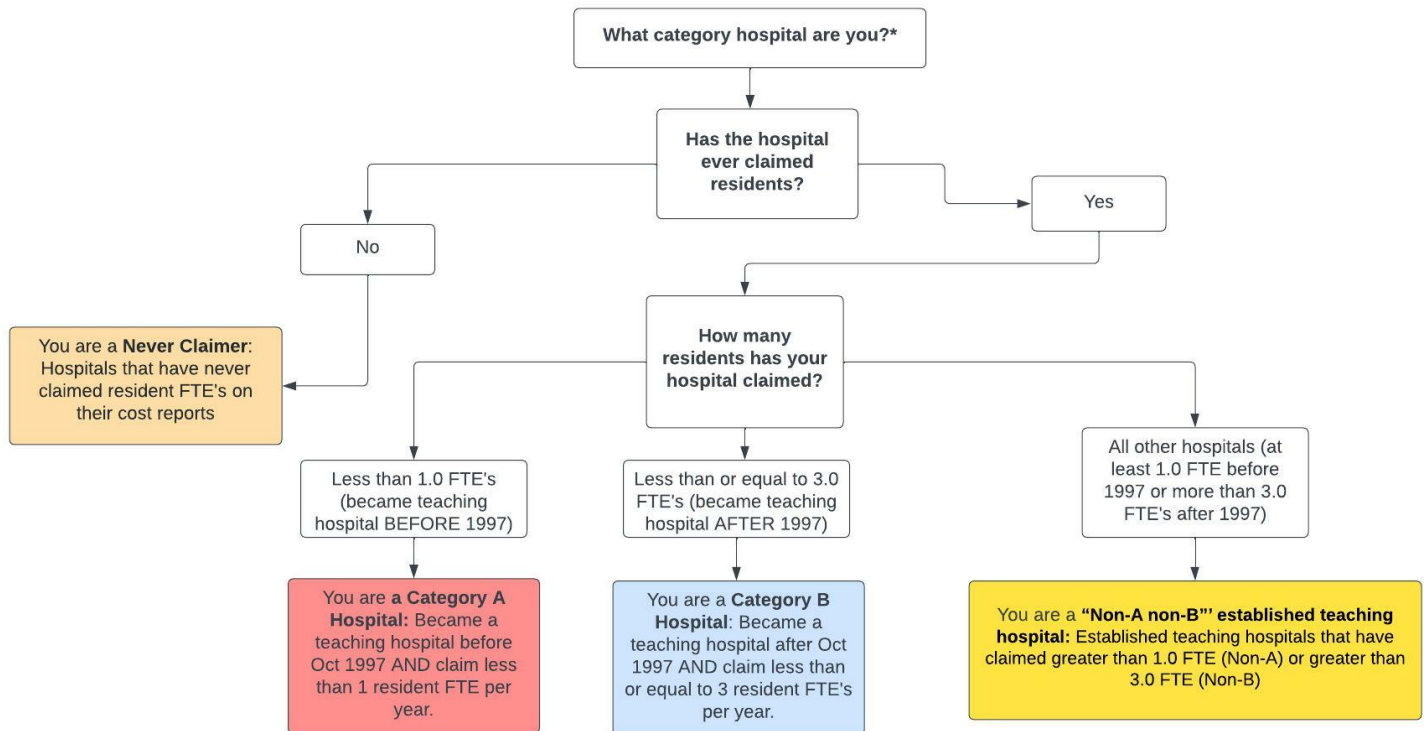

***Disclaimer:** This is an oversimplified model of four categories of hospitals based on GME history. Review detailed GME table and HCRIS file to confirm your hospital's category.

We recommend State Offices of Rural Health encourage **Category A and Category B** hospitals to carefully review their categorization using the Rural GME HCRIS Data Tool, **Never Claimers** to verify that they indeed have not claimed GME, and **Non-A and Non-B Hospitals** to confirm that they do not meet the qualifications for Category A or Category B.

Further details for each category are provided below. Note that hospital names are truncated to 40 characters. An asterisk in the “PRA?” column denotes that the maximum PRA paid by the hospital is less than benchmark PRA for the region. Each table is sorted by the county of the hospital; for hospitals that could not be assigned to a county, the city of the mailing address is provided.

For All Hospital Types: If you check the HCRIS data and believe it is inaccurate then you must electronically submit complete and unambiguous documentation to your MAC **no later than July 1, 2022** contesting the HCRIS data.

1 Category A Hospitals

Category A: Hospitals that became teaching hospitals (set PRA and cap) before October 1997 where that PRA and cap (either or both of DGME and IME) were set based on an FTE of less than 1.0.

- Category A hospitals may be eligible to *reset their PRA* when they train 1.0 or more FTEs from either existing or new programs in the earliest cost reporting period beginning on or after December 27, 2020 and before December 27, 2025.
- Category A Hospitals may be eligible to *reset their resident cap* if they start a new residency program training at least 1.0 FTEs between December 27, 2020 and before December 27, 2025.

Next Step: Category A Hospitals should confirm the accuracy of their PRA/CAP and then may contact their MAC to request a PRA reset and/or resident cap reset before December 27, 2025.

There are no Likely Category A Hospitals in Virginia

2 Category B Hospitals

Category B: Hospitals that became teaching hospitals (set PRA and cap) after October 1997 through January 2021 where that PRA and cap (either or both of DGME and IME) were set based on an FTE of less than 3.0.

- Category B hospitals may be eligible to *reset their PRA* when they train 3.0 or more FTEs from either existing or new programs in the earliest cost reporting period beginning on or after December 27, 2020 and before December 27, 2025.
- Category B Hospitals may be eligible to *reset their resident cap* if they start a new residency program training at least 3.0 FTEs between December 27, 2020 and before December 27, 2025.

Next Step: Category B Hospitals should confirm the accuracy of their PRA/CAP and then may contact their MAC to request a PRA reset and/or resident cap reset before December 27, 2025.

Table 2: Category B

CCN	Name	County	PRA?	Max PRA
492004	CATAWBA HOSPITAL	City: CATAWBA		
490001	NORTON COMMUNITY HOSPITAL	City: NORTON	*	99794
493302	CHILDREN'S HOSP OF RICHMOND OF THE VCU H	City: RICHMOND	*	0
490018	AUGUSTA HEALTH	AUGUSTA	*	61063
494021	WESTERN STATE HOSPITAL	AUGUSTA	*	0
493030	SHELTERING ARMS HOSPITAL SOUTH	CHESTERFIELD	*	0
494010	NORTHERN VIRGINIA MENTAL HEALTH INSTI	FAIRFAX	*	0
490005	WINCHESTER MEDICAL CENTER	FREDERICK	*	101720
490093	SENTARA CAREPLEX HOSPITAL	HAMPTON	*	0
493025	SHELTERING ARMS HOSPITAL	HANOVER	*	0
494030	EASTERN STATE HOSPITAL	JAMES CITY	*	0
490043	INOVA LOUDOUN HOSPITAL	LOUDOUN		108079
490042	CARILION NEW RIVER VALLEY MEDICAL CENTER	MONTGOMERY	*	0
492001	LAKE TAYLOR TRANSITIONAL CARE HOSPITAL	NORFOLK	*	0
490135	CATAWBA HOSPITAL	ROANOKE	*	0
490033	WARREN MEMORIAL HOSPITAL	WARREN		135679
490114	LONESOME PINE HOSPITAL	WISE	*	98039
493027	RIVERSIDE REHABILITATION INSTITUTE	YORK	*	89229

An asterisk in the PRA? column denotes that the maximum PRA paid by the hospital is less than benchmark PRA for the region.

3 Never Claimer Hospitals

Never Claimers: Hospitals that have never claimed residents for GME payment on any cost report. This includes hospitals that have had documented resident rotators in the past that were not claimed to establish a Per Resident Amount (PRA), and also hospitals that have never trained residents. For those hospitals that *have* trained residents in the past and never reported them, there is a risk of inadvertently setting a new PRA of zero and of establishing a cap in the future if 1.0 or more FTE of residents are being trained in a fiscal cost report year after 12/27/2020. In some circumstances the data may be incorrect and should be contested by contacting the MAC.

- Check to confirm that you do not have a claimed PRA/cap for all years.
- If you are not training greater than 1.0 FTEs right now, you do not need to contact your MAC until you begin training 1.0 or more FTEs.

Next Step: Any hospital that is in this category of “Never Claimer” that has trained 1.0 or more FTE in any fiscal cost report year following 12/27/20 MUST begin claiming those resident FTE as of that cost report year. The documentation maintained by the hospital regarding the costs it incurred in training those FTE will establish the PRA for that hospital, and may or may not start the cap-setting period. Note that such a hospital that reports no costs is at high risk of establishing a PRA of ZERO, that will remain established into the future.

Table 3: Never Claimers

CCN	Name	County
493303	No name found	City:
491991	LYNN HOUSE OF POTOMAC VALLEY	City: ALEXANDRIA
493300	CUMBERLAND HOSPITAL LLC	City: NEW KENT
490067	SOUTHSIDE REGIONAL MEDICAL CENTER	City: PETERSBURG
490089	CARILION FRANKLIN MEMORIAL HOSPITAL	City: ROCKY MOUNT

Continued on next page

Table 3 – Continued from previous page

CCN	Name	County
490117	CARILION TAZEWELL COMMUNITY HOSPITAL	City: TAZEWELL
494025	VIRGINIA BEACH PSYCHIATRIC CENTER	City: VIRGINIA BEACH
490143	RIVERSIDE DOCTORS' HOSPITAL OF WILLIAMSB	City: WILLIAMSBURG
490066	SENTARA WILLIAMSBURG REGIONAL MEDICAL CE	City: WILLIAMSBURG
493029	UVA ENCOMPASS HEALTH REHABILITATION HOSP	ALBEMARLE
490077	SENTARA MARTHA JEFFERSON HOSPITAL	ALBEMARLE
490142	UVA HEALTH SCIENCES CENTER	ALBEMARLE
492011	UVA TRANSITIONAL CARE HOSPITAL	ALBEMARLE
490108	CENTRAL VIRGINIA TRAINING CENTER	AMHERST
490106	WESTERN STATE HOSPITAL	AUGUSTA
490088	CENTRA BEDFORD MEMORIAL HOSPITAL	BEDFORD
490127	BUCHANAN GENERAL HOSPITAL	BUCHANAN
490115	TWIN COUNTY REGIONAL HOSPITAL	CARROLL
490019	NOVANT HEALTH UVA HEALTH SYSTEM CULPEPER	CULPEPER
490104	HIRAM W DAVIS MEDICAL CENTER	DINWIDDIE
490084	VCU HEALTH TAPPAHANNOCK HOSPITAL	ESSEX
490129	CAPITAL CARING -HALQUIST MEMORIAL INPATI	FAIRFAX
490107	RESTON HOSPITAL CENTER	FAIRFAX
490122	INOVA MOUNT VERNON HOSPITAL	FAIRFAX
490040	INOVA ALEXANDRIA HOSPITAL	FAIRFAX
494023	DOMINION HOSPITAL	FAIRFAX
490023	FAUQUIER HOSPITAL	FAUQUIER
490130	RIVERSIDE WALTER REED HOSPITAL	GLOUCESTER
490097	BON SECOURS SOUTHERN VIRGINIA MEDICAL CE	GREENSVILLE
490013	SENTARA HALIFAX REGIONAL HOSPITAL	HALIFAX
494001	RIVERSIDE BEHAVIORAL HEALTH CENTER	HAMPTON
492009	VIBRA HOSPITAL OF RICHMOND	HENRICO
493036	SHELTERING ARMS INSTITUTE	HENRICO
490118	HENRICO DOCTORS' HOSPITAL	HENRICO
490079	SOVAH HEALTH MARTINSVILLE	HENRY
490020	JOHN RANDOLPH MEDICAL CENTER	HOPEWELL CITY
490109	EASTERN STATE HOSPITAL	JAMES CITY
494032	THE PAVILION AT WILLIAMSBURG PLACE	JAMES CITY
490123	RAPPAHANNOCK GENERAL HOSPITAL	LANCASTER
490012	WELLMONT LEE REGIONAL MEDICAL CENTER	LEE
493033	ENCOMPASS HEALTH REHAB HOSPITAL OF NORTH	LOUDOUN
490145	STONESPRINGS HOSPITAL CENTER	LOUDOUN
492010	CENTRA SPECIALTY HOSPITAL	LYNCHBURG CITY
490098	COMMUNITY MEMORIAL HOSPITAL	MECKLENBURG
492008	SELECT SPECIALTY HOSPITAL - HAMPTON ROAD	NEWPORT NEWS
490041	MARY IMMACULATE HOSPITAL	NEWPORT NEWS CITY
492007	HOSPITAL FOR EXTENDED RECOVERY	NORFOLK CITY
490037	RIVERSIDE SHORE MEMORIAL HOSPITAL	NORTHAMPTON
490134	PIEDMONT GERIATRIC HOSPITAL	NOTTOWAY
494022	POPLAR SPRINGS HOSPITAL	PETERSBURG CITY
493031	ENCOMPASS HEALTH REHAB HOSPITAL OF PETER	PETERSBURG CITY
494017	SOUTHERN VIRGINIA MENTAL HEALTH INSTITUT	PITTSYLVANIA
490113	SENTARA NORTHERN VIRGINIA MEDICAL CENTER	PRINCE WILLIAM
490144	NOVANT HEALTH UVA HEALTH HAYMARKET MEDIC	PRINCE WILLIAM
490045	NOVANT PRINCE WILLIAM MEDICAL CENTER	PRINCE WILLIAM
490116	LEWISGALE HOSPITAL PULASKI	PULASKI
490094	BON SECOURS RICHMOND COMMUNITY HOSPITAL	RICHMOND CITY
490004	SENTARA RMH MEDICAL CENTER	ROCKINGHAM
490002	RUSSELL COUNTY HOSPITAL	RUSSELL

Continued on next page

Table 3 – Continued from previous page

CCN	Name	County
494029	SOUTHWESTERN VIRGINIA MENTAL HEALTH INST	SMYTH
490038	SMYTH COUNTY COMMUNITY HOSPITAL	SMYTH
490105	SOUTHWESTERN VIRGINIA MENTAL HEALTH INST	SMYTH
490092	BON SECOURS SOUTHAMPTON MEMORIAL HOSPITA	SOUTHAMPTON
490022	MARY WASHINGTON HOSPITAL	SPOTSYLVANIA
490141	SPOTSYLVANIA REGIONAL MEDICAL CENTER	SPOTSYLVANIA
493032	ENCOMPASS HEALTH REHAB HOSPITAL OF FREDE	SPOTSYLVANIA
490140	STAFFORD HOSPITAL, LLC	STAFFORD
490060	CLINCH VALLEY MEDICAL CENTER	TAZEWELL
493034	REHABILITATION HOSPITAL OF BRISTOL	WASHINGTON
490027	WELLMONT MOUNTAIN VIEW REGIONAL MEDICAL	WISE
490111	WYTHE COUNTY COMMUNITY HOSPITAL	WYTHE

4 All Other Hospitals

“Non-A Non-B” established teaching hospitals: Hospitals that don’t appear to qualify for a PRA/cap reset because they have claimed FTE greater than the eligibility criteria for category A (at least 1.0 FTE) or category B (more than 3.0 FTE).

Next Step: “Non-A Non-B” should confirm that they are not in fact eligible for a PRA/cap reset.

Table 4: Neither Category A nor Category B

CCN	Name	County	PRA?	Max PRA
490009	UNIVERSITY OF VIRGINIA MEDICAL CENTER	City: CHARLOTTESVILLE		120025
490052	RIVERSIDE REGIONAL MEDICAL CENTER	City: NEWPORT NEWS		124142
490030	NORFOLK COMMUNITY HOSPITAL	City: NORFOLK	*	59768
490024	CARILION MEDICAL CENTER	City: ROANOKE		115253
490100	CARILION ROANOKE COMMUNITY HOSPITAL	City: ROANOKE	*	66348
490044	SENTARA OBICI HOSPITAL	City: SUFFOLK		109447
490119	SENTARA PRINCESS ANNE HOSPITAL	City: VIRGINIA BEACH	*	98945
490126	LEWISGALE HOSPITAL ALLEGHANY	ALLEGHANY	*	90000
490050	VIRGINIA HOSPITAL CENTER	ARLINGTON		167306
490136	BON SECOURS ST FRANCIS MEDICAL CENTER	CHESTERFIELD		110723
490101	INOVA FAIR OAKS HOSPITAL	FAIRFAX	*	53230
490063	INOVA FAIRFAX HOSPITAL	FAIRFAX		166820
490069	BON SECOURS MEMORIAL REGIONAL MEDICAL CE	HANOVER	*	74396
490059	BON SECOURS ST MARYS HOSPITAL	HENRICO		147088
493028	ENCOMPASS HEALTH REHAB HOSPITAL OF RICHM	HENRICO	*	63366
490021	CENTRA HEALTH - LYNCHBURG GEN HOSPITAL	LYNCHBURG CITY	*	89229
490110	LEWISGALE HOSPITAL MONTGOMERY	MONTGOMERY	*	99048
490120	CHESAPEAKE GENERAL HOSPITAL	N/A	*	39395
490046	SENTARA LEIGH HOSPITAL	N/A	*	100779
490007	SENTARA NORFOLK GENERAL HOSPITAL	NORFOLK CITY	*	99079
493301	CHILDRENS HOSPITAL OF THE KINGS DAUGHTER	NORFOLK CITY		107274
490011	BON SECOURS DEPAUL MEDICAL CENTER	NORFOLK CITY		113256
490075	SOVAH HEALTH MARTINSVILLE	PITTSYLVANIA	*	101529
490017	BON SECOURS MARYVIEW MEDICAL CENTER	PORTSMOUTH CITY	*	95795
490090	CENTRA SOUTHSIDE COMMUNITY HOSPITAL, INC	PRINCE EDWARD	*	69333
490032	MEDICAL COLLEGE OF VIRGINIA HOSPITALS	RICHMOND CITY		112315

Continued on next page

Table 4 – Continued from previous page

CCN	Name	County	Review PRA?	Max PRA
490112	CJW MEDICAL CENTER	RICHMOND CITY	*	100125
490048	LEWISGALE MEDICAL CENTER	ROANOKE	*	90000
490057	SENTARA VIRGINIA BEACH GENERAL HOSPITAL	UNITED STATES	*	95308
490053	JOHNSTON MEMORIAL HOSPITAL	WASHINGTON	*	90912

An asterisk in the PRA? column denotes that the maximum PRA paid by the hospital is less than benchmark PRA for the region.

Additional Resources:

- **Rural GME HCRIS Data Tool:** Tool used to determine whether a hospital potentially qualifies for a PRA reset.
- **CMS Provider Number Lookup:** Tool used to determine your hospital provider number. You can also find your provider number using the Rural GME HCRIS Data Tool in the state list.
- **Impact of CMS Rule Changes on Rural GME: A Deeper Dive into Section 131:** RRPD-TAC webinar on Section 131.
- **CMS Guidance on Section 131:** FAQ published by CMS on hospitals eligible to reset PRA/Cap.
- **How to contact a Medicare Administrative Contractor (MAC):** CMS website with MAC contact information.
- **The FY22 IPPS Final Rule,** beginning page 73416, contains the formal regulations.

Acknowledgement

Disclaimer: The grant program is supported by the Health Resources and Services Administration of the U.S. Department of Health and Human Services under cooperative agreement #UK6RH32513. The content does not necessarily represent the official views of, nor an endorsement, by HRSA, HHS, or the U.S. Government.