

Section 131 GME Tables for Texas

This report classifies each hospital in the state into four groups based on data provided by the Centers for Medicare & Medicaid Services to aid in determining a hospital's eligibility to revise certain GME parameters under Section 131 of the CAA. For more details, visit the CMS website here. Classifications were prepared by staff of the Rural Residency Planning and Development (RRPD) and Teaching Health Center Planning and Development (THCPD) Technical Assistance Centers using data provided by CMS; hospitals are encouraged to confirm all data presented. The tables below are presented as a screening, are not definitive, and may differ from the classifications determined by CMS, the MAC, or other regulatory bodies. Further information, including data, presentations, and tools are available at RuralGME.org

Overview

Hospitals — **with the exception of Critical Access Hospitals** – are classified into four categories based on their historical GME funding and expense. **Category A** and **Category B** Hospitals first claimed a few residents. Generally speaking, a Category A hospital first claimed fewer than 1.0 residents prior to October 1, 1997; a Category B hospital first claimed no more than 3.0 residents on or after October 1, 1997. **Never Claimer** hospitals have not claimed GME on a cost report since 1996. **All other hospitals** meet none of the three categories – we call these “Non-A Non-B Hospitals.” Note that **Critical Access Hospitals** are paid for GME by an entirely different mechanism and are omitted from all lists below; information about this is available at RuralGME.org. The following figure presents an oversimplified, high-level overview.

Overview of Categorization Process

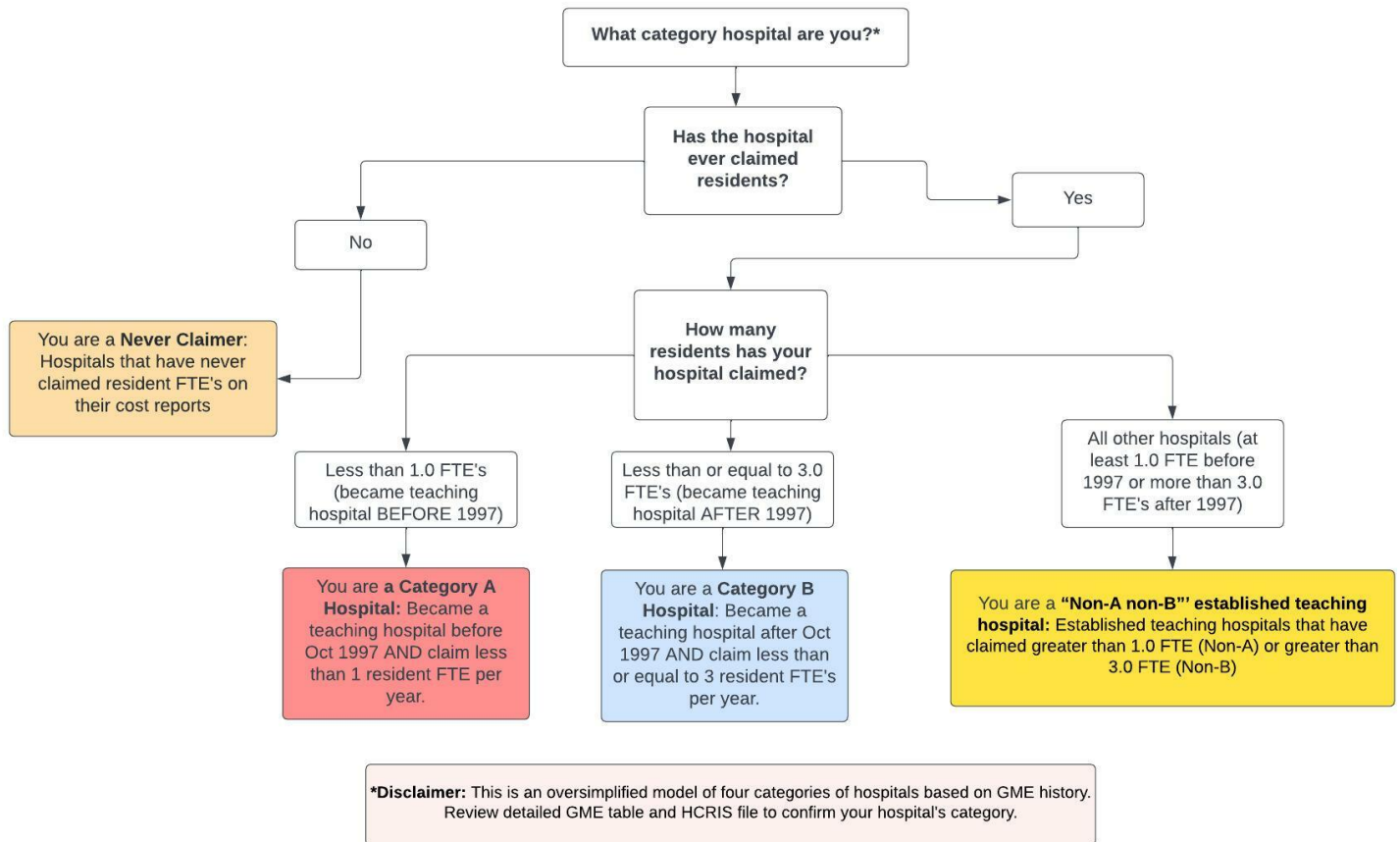

We recommend State Offices of Rural Health encourage **Category A and Category B** hospitals to carefully review their categorization using the Rural GME HCRIS Data Tool, **Never Claimers** to verify that they indeed have not claimed GME, and **Non-A and Non-B Hospitals** to confirm that they do not meet the qualifications for Category A or Category B.

Further details for each category are provided below. Note that hospital names are truncated to 40 characters. An asterisk in the “PRA?” column denotes that the maximum PRA paid by the hospital is less than benchmark PRA for the region. Each table is sorted by the county of the hospital; for hospitals that could not be assigned to a county, the city of the mailing address is provided.

For All Hospital Types: If you check the HCRIS data and believe it is inaccurate then you must electronically submit complete and unambiguous documentation to your MAC **no later than July 1, 2022** contesting the HCRIS data.

1 Category A Hospitals

Category A: Hospitals that became teaching hospitals (set PRA and cap) before October 1997 where that PRA and cap (either or both of DGME and IME) were set based on an FTE of less than 1.0.

- Category A hospitals may be eligible to *reset their PRA* when they train 1.0 or more FTEs from either existing or new programs in the earliest cost reporting period beginning on or after December 27, 2020 and before December 27, 2025.
- Category A Hospitals may be eligible to *reset their resident cap* if they start a new residency program training at least 1.0 FTEs between December 27, 2020 and before December 27, 2025.

Next Step: Category A Hospitals should confirm the accuracy of their PRA/CAP and then may contact their MAC to request a PRA reset and/or resident cap reset before December 27, 2025.

Table 1: Category A

CCN	Name	County	PRA?	Max PRA
450330	OAKBEND MEDICAL CENTER	FORT BEND	*	85337

An asterisk in the PRA? column denotes that the maximum PRA paid by the hospital is less than benchmark PRA for the region.

2 Category B Hospitals

Category B: Hospitals that became teaching hospitals (set PRA and cap) after October 1997 through January 2021 where that PRA and cap (either or both of DGME and IME) were set based on an FTE of less than 3.0.

- Category B hospitals may be eligible to *reset their PRA* when they train 3.0 or more FTEs from either existing or new programs in the earliest cost reporting period beginning on or after December 27, 2020 and before December 27, 2025.
- Category B Hospitals may be eligible to *reset their resident cap* if they start a new residency program training at least 3.0 FTEs between December 27, 2020 and before December 27, 2025.

Next Step: Category B Hospitals should confirm the accuracy of their PRA/CAP and then may contact their MAC to request a PRA reset and/or resident cap reset before December 27, 2025.

Table 2: Category B

CCN	Name	County	PRA?	Max PRA
450895	No name found	City:		
450758	HEALTHSOUTH DALLAS REHAB HOSPITAL	City: DALLAS	*	49612
670001	LIVING HOPE NEW BOSTON MEDICAL CENTER	City: NEW BOSTON		
670055	METHODIST HOSPITAL STONE OAK	City: SAN ANTONIO	*	0
450780	METHODIST HOSPITAL AMBULATORY SURGERY	BEXAR	*	64457
450697	TEXAS VISTA MEDICAL CENTER	BEXAR	*	87522
670025	BAYLOR SCOTT & WHITE THE HEART HOSPITAL	COLLIN	*	86000
450651	MEDICAL CITY PLANO	COLLIN		116525
450537	METHODIST RICHARDSON MEDICAL CENTER	DALLAS	*	0
450107	LAS PALMAS DEL SOL HEALTHCARE	EL PASO	*	89840
454100	EL PASO PSYCHIATRIC CENTER	EL PASO	*	73848
450820	HOUSTON METHODIST SUGARLAND HOSPITAL	FORT BEND	*	0
450324	TEXOMA MEDICAL CENTER	GRAYSON	*	87568
450844	HOUSTON METHODIST WILLOWBROOK HOSPITAL	HARRIS	*	51819
450670	HCA HOUSTON HEALTHCARE TOMBALL	HARRIS	*	81744
670019	UNIVERSITY GENERAL HOSPITAL	HARRIS	*	0
450617	HCA HOUSTON HEALTHCARE CLEAR LAKE	HARRIS	*	0
450797	US PAIN & SPINE HOSPITAL	HARRIS	*	74078
450352	HUNT REGIONAL MEDICAL CENTER	HUNT	*	85015
454093	SUNRISE CANYON HOSPITAL	LUBBOCK	*	60044
453300	COOK CHILDRENS MEDICAL CENTER	TARRANT	*	92913
450675	MEDICAL CITY ARLINGTON	TARRANT		104661
450229	HENDRICK MEDICAL CENTER	TAYLOR	*	68523
450147	DE TAR HOSPITAL NAVARRO	VICTORIA	*	87525
450029	LAREDO MEDICAL CENTER	WEBB	*	87525

An asterisk in the PRA? column denotes that the maximum PRA paid by the hospital is less than benchmark PRA for the region.

3 Never Claimer Hospitals

Never Claimers: Hospitals that have never claimed residents for GME payment on any cost report. This includes hospitals that have had documented resident rotators in the past that were not claimed to establish a Per Resident Amount (PRA), and also hospitals that have never trained residents. For those hospitals that *have* trained residents in the past and never reported them, there is a risk of inadvertently setting a new PRA of zero and of establishing a cap in the future if 1.0 or more FTE of residents are being trained in a fiscal cost report year after 12/27/2020. In some circumstances the data may be incorrect and should be contested by contacting the MAC.

- Check to confirm that you do not have a claimed PRA/cap for all years.
- If you are not training greater than 1.0 FTEs right now, you do not need to contact your MAC until you begin training 1.0 or more FTEs.

Next Step: Any hospital that is in this category of “Never Claimer” that has trained 1.0 or more FTE in any fiscal cost report year following 12/27/20 MUST begin claiming those resident FTE as of that cost report year. The documentation maintained by the hospital regarding the costs it incurred in training those FTE will establish the PRA for that hospital, and may or may not start the cap-setting period. Note that such a hospital that reports no costs is at high risk of establishing a PRA of ZERO, that will remain established into the future.

Table 3: Never Claimers

CCN	Name	County
452066	PLUM CREEK SPECIALTY HOSPITAL	City: AMARILLO
450605	CARE REGIONAL MEDICAL CENTER	City: ARANSAS PASS
454148	PERIMETER BEHAVIORAL HOSPITAL OF ARLINGT	City: ARLINGTON
453038	ST DAVID'S REHABILITATION CENTER	City: AUSTIN
670136	BAYLOR SCOTT & WHITE MEDICAL CENTER- AUS	City: AUSTIN
450419	TEXAS HEALTH HARRIS METHODIST HOSPITAL A	City: AZLE
450587	HENDRICK MEDICAL CENTER BROWNWOOD	City: BROWNWOOD
670131	BAYLOR SCOTT & WHITE MEDICAL CENTER - BU	City: BUDA
452110	SAGECREST HOSPITAL CARROLLTON	City: CARROLLTON
454144	WOODLAND SPRINGS	City: CONROE
670057	FOREST PARK MEDICAL CENTER	City: DALLAS
454140	TIMBERLAWN MENTAL HEALTH SYSTEM	City: DALLAS
450893	THE HEART HOSPITAL BAYLOR DENTON	City: DENTON
673075	COBALT REHABILITATION HOSPITAL EL PASO L	City: EL PASO
454109	EL PASO BEHAVIORAL HEALTH SYSTEM	City: EL PASO
673064	ICARE REHABILITATION HOSPITAL	City: FLOWER MOUND
450880	BAYLOR SCOTT AND WHITE SURGICAL HOSPITAL	City: FORT WORTH
453311	SHRINERS HOSPITALS FOR CHILDREN	City: GALVESTON
454138	GARLAND BEHAVIORAL HOSPITAL	City: GARLAND
454149	PERIMETER BEHAVIORAL HOSPITAL OF DALLAS	City: GARLAND
454050	GLEN OAKS HOSPITAL	City: GREENVILLE
454139	SUN BEHAVIORAL HOUSTON	City: HOUSTON
670119	PROVIDENCE HOSPITAL OF NORTH HOUSTON LLC	City: HOUSTON
670118	FIRST TEXAS HOSPITAL	City: HOUSTON
673072	COBALT REHABILITATION HOUSTON HEIGHTS	City: HOUSTON
454142	SACRED OAK MEDICAL CENTER	City: HOUSTON
454107	BEHAVIORAL HOSPITAL OF BELLAIRE	City: HOUSTON
453312	SHRINERS HOSPITALS FOR CHILDREN	City: HOUSTON
670129	THE HEIGHTS HOSPITAL	City: HOUSTON
450079	BAYLOR SCOTT & WHITE MEDICAL CENTER AT I	City: IRVING
450847	MEMORIAL HERMANN KATY HOSPITAL	City: KATY
450746	KNOX COUNTY HOSPITAL	City: KNOX CITY
670108	BAYLOR SCOTT & WHITE MEDICAL CENTER - MA	City: MARBLE FALLS
670082	BAYLOR SCOTT AND WHITE MEDICAL CENTER	City: MC KINNEY
670091	CONTINUECARE HOSPITAL OF MIDLAND	City: MIDLAND
452054	PLANO SPECIALTY HOSPITAL	City: PLANO
454064	RIVER CREST HOSP	City: SAN ANGELO
670125	TEXAS CENTER FOR INFECTIOUS DISEASE	City: SAN ANTONIO
670180	PREMIER ER	City: SAN MARCOS
673068	SUGARLAND REHAB HOSPITAL	City: SUGAR LAND
450848	MEMORIAL HERMANN SUGAR LAND HOSPITAL	City: SUGAR LAND
670195	PREMIER ER	City: TEMPLE
452105	BAYLOR SCOTT & WHITE CONTINUING CARE HOS	City: TEMPLE
673074	EVEREST REHABILITATION HOSPITAL TEMPLE	City: TEMPLE
670193	PREMIER ER	City: WACO
450747	PALESTINE REGIONAL MEDICAL CENTER	ANDERSON
450144	PERMIAN REGIONAL MEDICAL CENTER ANDREWS	ANDREWS
454123	OCEANS BEHAVIORAL HOSPITAL OF LUFKIN LLC	ANGELINA
450484	WOODLAND HEIGHTS MEDICAL CENTER	ANGELINA
454116	AUDUBON BEHAVIORAL HEALTHCARE OF LUFKIN	ANGELINA
452031	PAM SPECIALTY HOSPITAL OF LUFKIN	ANGELINA
450211	CHI ST LUKES HEALTH MEMORIAL LUFKIN	ANGELINA
450165	METHODIST HOSPITAL SOUTH	ATASCOSA

Continued on next page

Table 3 – Continued from previous page

CCN	Name	County
450253	BELLVILLE ST JOSEPH HEALTH CENTER	AUSTIN
450143	ASCENSION SETON SMITHVILLE	BASTROP
670143	ASCENSION SETON BASTROP	BASTROP
450586	SEYMOUR HOSPITAL	BAYLOR
450082	CHRISTUS SPOHN HOSPITAL BEEVILLE	BEE
450152	ADVENTHEALTH CENTRAL TEXAS	BELL
454114	CEDAR CREST HOSPITAL & RTC	BELL
670080	SETON MEDICAL CENTER HARKER HEIGHTS	BELL
450008	CHILDREN'S HOSPITAL -SCOTT & WHITE HEALT	BELL
452016	KINDRED HOSPITAL SAN ANTONIO	BEXAR
670112	LEGENT ORTHOPEDIC + SPINE	BEXAR
454132	SAN ANTONIO BEHAVIORAL HEALTHCARE HOSPIT	BEXAR
670265	No name found	BEXAR
670078	BAPTIST EMERGENCY HOSPITAL	BEXAR
670021	VICTORY MEDICAL CENTER SOUTHCROSS LP HOS	BEXAR
452073	KINDRED HOSPITAL- SAN ANTONIO CENTRAL	BEXAR
452059	PAM SPECIALTY HOSPITAL OF SAN ANTONIO ME	BEXAR
450856	SOUTH TEXAS SPINE AND SURGICAL HOSPITAL	BEXAR
454060	LAUREL RIDGE TREATMENT CENTER	BEXAR
453031	ENCOMPASS HEALTH REHABILITATION HOSPITAL	BEXAR
452033	TEXAS CENTER FOR INFECTIOUS DISEASE	BEXAR
673040	GLOBAL REHABILITATION HOSPITAL	BEXAR
450130	NIX HEALTH CARE SYSTEM	BEXAR
452090	PAM SPECIALTY HOSPITAL OF SAN ANTONIO	BEXAR
450052	GOODALL WITCHER HOSPITAL	BOSQUE
453053	HEALTHSOUTH REHABILITATION HOSPITAL OF	BOWIE
453065	CHRISTUS ST MICHAEL REHAB HOSPITAL	BOWIE
452061	POST ACUTE MEDICAL SPECIALTY HOSPITAL OF	BOWIE
450072	CHI ST. LUKES' BRAZOSPORT HOSPITAL	BRAZORIA
450591	ANGLETON-DANBURY MEDICAL CENTER	BRAZORIA
670106	HCA HOUSTON HEALTHCARE PEARLAND	BRAZORIA
673066	ENCOMPASS HEALTH REHABILITATION HOSPITAL	BRAZORIA
673065	CHI ST JOSEPH HEALTHSOUTH REHABILITATION	BRAZOS
450834	PHYSICIANS CENTRE,THE	BRAZOS
452113	CHRISTUS DUBUIS HOSPITAL OF BRYAN	BRAZOS
670088	BAYLOR SCOTT & WHITE MEDICAL CENTER- COL	BRAZOS
454125	ROCK PRAIRIE BEHAVIORAL HEALTH	BRAZOS
452062	POST ACUTE MEDICAL AT LULING LLC	CALDWELL
454141	PALMS BEHAVIORAL HEALTH	CAMERON
450841	BROWNSVILLE SURGICAL HOSPITAL	CAMERON
452101	SOLARA SPECIALTY HOSPITALS HARLINGEN-BRO	CAMERON
450855	HARLINGEN MEDICAL CENTER	CAMERON
454088	RIO GRANDE STATE CENTER	CAMERON
450662	VALLEY REGIONAL MEDICAL CENTER	CAMERON
453092	SOUTH TEXAS REHABILITATION HOSPITAL	CAMERON
450028	VALLEY BAPTIST MEDICAL CENTER- BROWNSVIL	CAMERON
450615	ATLANTA HOSPITAL AUTHORITY	CASS
450194	UT HEALTH EAST TEXAS JACKSONVILLE HOSPIT	CHEROKEE
454009	RUSK STATE HOSP	CHEROKEE
450369	CHILDRESS REGIONAL MEDICAL CENTER	CHILDRESS
453316	CHILDRENS MEDICAL CENTER PLANO	COLLIN
673046	BAYLOR INSTITUTE FOR REHABILITATION AT F	COLLIN
673025	PAM REHABILITATION HOSPITAL OF ALLEN	COLLIN
450853	BAYLOR SCOTT & WHITE MEDICAL CENTER - FR	COLLIN

Continued on next page

Table 3 – Continued from previous page

CCN	Name	County
670063	THE HOSPITAL AT CRAIG RANCH	COLLIN
450771	TEXAS HEALTH PRESBYTERIAN HOSPITAL PLANO	COLLIN
670069	METHODIST MCKINNEY HOSPITAL	COLLIN
673055	ACCEL REHABILITATION HOSPITAL OF PLANO	COLLIN
450840	TEXAS HEALTH PRESBYTERIAN HOSPITAL ALLEN	COLLIN
453047	ENCOMPASS HEALTH REHABILITATION HOSPITAL	COLLIN
450885	BAYLOR SCOTT & WHITE MEDICAL CENTER - C	COLLIN
450890	BAYLOR SCOTT & WHITE MEDICAL CENTER PLAN	COLLIN
450403	MEDICAL CENTER OF MCKINNEY	COLLIN
454130	WELLBRIDGE HEALTHCARE GREATER DALLAS	COLLIN
450438	COLORADO FAYETTE MEDICAL CENTER	COLORADO
670114	WEIMAR MEDICAL CENTER	COLORADO
450370	COLUMBUS COMMUNITY HOSPITAL	COLORADO
670098	RESOLUTE HEALTH HOSPITAL	COMAL
673049	NEW BRAUNFELS REGIONAL REHABILITATION HO	COMAL
452106	PAM SPECIALTY HOSPITAL OF NEW BRAUNFELS	COMAL
450234	COMANCHE COUNTY MEDICAL CENTER	COMANCHE
450090	NORTH TEXAS MEDICAL CENTER	COOKE
454126	DALLAS BEHAVIORAL HEALTHCARE HOSPITAL LL	DALLAS
450891	TEXAS HEALTH CENTER FOR DIAGNOSTICS & SU	DALLAS
670060	BAYLOR SCOTT AND WHITE MEDICAL CENTER SU	DALLAS
450894	PINE CREEK MEDICAL CENTER LLP	DALLAS
454094	MEDICAL CITY GREEN OAKS HOSPITAL	DALLAS
670100	SELECT SPECIALTY HOSPITAL DALLAS DOWNTOW	DALLAS
452100	MESQUITE SPECIALTY HOSPITAL	DALLAS
452071	KINDRED HOSPITAL-WHITE ROCK	DALLAS
670049	NORTH CENTRAL SURGICAL CENTER LLP	DALLAS
454065	HICKORY TRAIL HOSPITAL	DALLAS
450822	MEDICAL CITY LAS COLINAS	DALLAS
450315	VISTA HOSPITAL OF DALLAS	DALLAS
452119	SELECT SPECIALTY HOSPITAL DALLAS DOWNTOW	DALLAS
450678	BAYLOR SCOTT & WHITE MEDICAL CENTER-WHIT	DALLAS
670073	METHODIST HOSPITAL FOR SURGERY	DALLAS
670002	UNIVERSITY GENERAL HOSPITAL DALLAS	DALLAS
450422	BAYLOR SCOTT AND WHITE MEDICAL CENTER UP	DALLAS
673029	ENCOMPASS HEALTH REHABILITAITON HOSPITAL	DALLAS
453308	OUR CHILDRENS HOUSE	DALLAS
451990	LEAVES,THE	DALLAS
673043	ENCOMPASS HEALTH REHABILITATION HOSPITAL	DALLAS
450889	TEXAS INSTITUTE FOR SURGERY AT PRESBYTER	DALLAS
452120	SELECT SPECIALTY HOSPITAL DALLAS GARLAND	DALLAS
670110	TEXAS HEALTH HOSPITAL	DALLAS
452015	KINDRED HOSPITAL DALLAS	DALLAS
452022	SELECT SPECIALTY HOSPITAL-DALLAS	DALLAS
450688	DALLAS REGIONAL MEDICAL CENTER	DALLAS
454081	TIMBERLAWN MENTAL HEALTH SYSTEM	DALLAS
673033	BAYLOR INSTITUTE FOR REHABILITATION AT N	DALLAS
452097	VIBRA SPECIALTY HOSPITAL	DALLAS
452078	SELECT SPECIALTY HOSPITAL SOUTH DALLAS	DALLAS
673031	METHODIST REHABILITATION HOSPITAL	DALLAS
452067	KPC PROMISE HOSPITAL OF DALLAS	DALLAS
452044	LIFECARE HOSPITALS OF NORTH TEXAS	DALLAS
670101	SELECT SPECIALTY HOSPITAL DALLAS (GARLAN	DALLAS
450379	DALLAS MEDICAL CENTER	DALLAS

Continued on next page

Table 3 – Continued from previous page

CCN	Name	County
670092	WALNUT HILL MEDICAL CENTER	DALLAS
673045	MESQUITE REHABILITATION INSTITUTE	DALLAS
452108	DALLAS LTACH LLC	DALLAS
670083	TEXAS GENERAL HOSPITAL	DALLAS
452017	BAYLOR CENTER FOR RESTORATIVE CARE	DALLAS
450489	MEDICAL ARTS HOSPITAL	DAWSON
452040	SAN ANTONIO-AMG SPECIALTY HOSPITAL	DE KALB
450597	CUERO REGIONAL HOSPITAL	DE WITT
450155	HEREFORD REGIONAL MEDICAL CENTER	DEAF SMITH
670260	TEXAS HEALTH HOSPITAL FRISCO	DENTON
450669	MEDICAL CITY LEWISVILLE	DENTON
670010	MAYHILL HOSPITAL	DENTON
450883	BAYLOR MEDICAL CENTER AT TROPHY CLUB	DENTON
673036	SELECT REHABILITATION HOSPITAL OF DENTON	DENTON
454104	UNIVERSITY BEHAVIORAL HEALTH OF DENTON	DENTON
673047	CONTINUUM REHABILITATION HOSPITAL OF NOR	DENTON
454119	CARROLLTON SPRINGS	DENTON
452111	HORIZON MEDICAL CENTER OF DENTON	DENTON
452109	INTEGRITY TRANSITIONAL HOSPITAL	DENTON
450730	BAYLOR SCOTT AND WHITE MEDICAL CENTER CA	DENTON
670062	BAYLOR EMERGENCY MEDICAL CENTER AT AUBRE	DENTON
670068	TEXAS HEALTH PRESBYTERIAN HOSPITAL FLOWE	DENTON
454134	HAVEN BEHAVIORAL HOSPITAL OF FRISCO	DENTON
450743	TEXAS HEALTH PRESBYTERIAN HOSPITAL DENTO	DENTON
450620	DIMMIT REGIONAL HOSPITAL	DIMMIT
450411	EASTLAND MEMORIAL HOSPITAL	EASTLAND
670111	CONTINUECARE HOSPITAL AT MEDICAL CENTER	ECTOR
450661	ODESSA REGIONAL MEDICAL CENTER	ECTOR
452085	REGENCY HOSPITAL OF ODESSA	ECTOR
452121	CONTINUECARE HOSPITAL AT MEDICAL CENTER	ECTOR
454146	RIO VISTA BEHAVIORAL HEALTH	EL PASO
452035	MESA HILLS SPECIALTY HOSPITAL	EL PASO
450877	FOUNDATION SURGICAL HOSPITAL OF EL PASO	EL PASO
453086	HIGHLANDS REHABILITATION HOSPITAL	EL PASO
450668	THE HOSPITALS OF PROVIDENCE - SIERRA CAM	EL PASO
450845	EL PASO SPECIALTY HOSPITAL	EL PASO
670124	THE HOSPITALS OF PROVIDENCE HORIZON CITY	EL PASO
670120	THE HOSPITALS OF PROVIDENCE TRANSMOUNTAI	EL PASO
452122	EL PASO LTAC HOSPITAL	EL PASO
452103	EL PASO LTAC HOSPITAL	EL PASO
452079	KINDRED HOSPITAL EL PASO	EL PASO
670127	EL PASO LTAC HOSPITAL	EL PASO
670047	THE HOSPITALS OF PROVIDENCE - EAST CAMPU	EL PASO
450833	ENNIS REGIONAL MEDICAL CENTER	ELLIS
450372	BAYLOR SCOTT & WHITE MEDICAL CENTER- WAX	ELLIS
450348	FALLS COMMUNITY HOSPITAL AND CLINIC	FALLS
670004	ST MARKS MEDICAL CENTER	FAYETTE
452114	ATRIUM MEDICAL CENTER	FORT BEND
454131	WESTPARK SPRINGS LLC	FORT BEND
673042	ENCOMPASS HEALTH REHABILITATION HOSPITAL	FORT BEND
670053	ST LUKE'S SUGAR LAND HOSPITAL	FORT BEND
450860	SUGAR LAND SURGICAL HOSPITAL LLP	FORT BEND
670058	MEMORIAL HERMANN FIRST COLONY HOSPITAL	FORT BEND
452080	KINDRED HOSPITAL SUGAR LAND	FORT BEND

Continued on next page

Table 3 – Continued from previous page

CCN	Name	County
450373	EAST TEXAS MEDICAL CENTER MOUNT VERNON	FRANKLIN
450658	FREESTONE MEDICAL CENTER	FREESTONE
670089	NIX COMMUNITY GENERAL HOSPITAL	FRIO
450293	FRIO REGIONAL HOSPITAL	FRIO
450813	COMMUNITY GENERAL HOSPITAL	FRIO
454085	DEVEREUX TEXAS TREATMENT NETWORK	GALVESTON
450604	HILL COUNTRY MEMORIAL HOSPITAL INC	GILLESPIE
450235	MEMORIAL HOSPITAL	GONZALES
450099	PAMPA REGIONAL MEDICAL CENTER	GRAY
670076	BAYLOR SCOTT AND WHITE SURGICAL HOSPITAL	GRAYSON
673041	CARRUS REHABILITATION HOSPITAL	GRAYSON
450469	WILSON N JONES REGIONAL MEDICAL CENTER	GRAYSON
452041	CARRUS SPECIALTY HOSPITAL	GRAYSON
450488	ALLEGIANCE SPECIALTY HOSPITAL OF KILGORE	GREGG
673073	EVEREST REHABILITATION HOSPITAL LONGVIEW	GREGG
454105	BEHAVIORAL HOSPITAL OF LONGVIEW	GREGG
454143	MAGNOLIA BEHAVIORAL HOSPITAL OF EAST TEX	GREGG
452087	SELECT SPECIALTY HOSPITAL OF LONGVIEW	GREGG
454117	OCEANS BEHAVIORAL HOSPITAL OF LONGVIEW	GREGG
450702	LONGVIEW REGIONAL MEDICAL CENTER	GREGG
450104	GUADALUPE REGIONAL MEDICAL CENTER	GUADALUPE
450539	COVENANT HOSPITAL PLAINVIEW	HALE
454101	ALLEGIANCE BEHAVIORAL HEALTH CENTER OF P	HALE
450754	HAMILTON GENERAL HOSPITAL	HAMILTON
670134	ALTUS LUMBERTON HOSPITAL	HARDIN
452023	KINDRED HOSPITAL HOUSTON MEDICAL CENTER	HARRIS
454120	CAMBRIDGE HOSPITAL LLC	HARRIS
454135	HOUSTON BEHAVIORAL HEALTHCARE HOSPITAL L	HARRIS
452049	KINDRED HOSPITAL-MEDICAL CENTER HOLCOMBE	HARRIS
670012	HOUSTON ORTHOPEDIC AND SPINE HOSPITAL	HARRIS
450709	HOUSTON METHODIST CLEAR LAKE HOSPITAL	HARRIS
453309	HEALTHBRIDGE CHILDRENS'S HOSPITAL OF HOU	HARRIS
452077	HEALTHSOUTH HOSPITAL HOUSTON	HARRIS
450446	RIVERSIDE GENERAL HOSPITAL	HARRIS
454103	KINGWOOD PINES HOSPITAL	HARRIS
450716	HCA HOUSTON HEALTHCARE CYPRESS FAIRBANKS	HARRIS
452046	CORNERSTONE SPECIALTY HOSPITALS HOUSTON	HARRIS
670074	HUMBLE SURGICAL HOSPITAL, LLC	HARRIS
673050	HEALTHSOUTH REHABILITATION HOSPITAL OF C	HARRIS
454136	OCEANS BEHAVIORAL HOSPITAL OF KATY	HARRIS
450684	MEMORIAL HERMANN NORTHEAST HOSPITAL	HARRIS
670031	CHI ST LUKE'S PATIENTS MEDICAL CENTER	HARRIS
452112	SE TEXAS ER & HOSPITAL	HARRIS
450774	TOPS SURGICAL SPECIALTY HOSPITAL	HARRIS
670096	BAY AREA REGIONAL MEDICAL CENTER, LLC	HARRIS
452027	KINDRED HOSPITAL MIDTOWN	HARRIS
452075	KINDRED HOSPITAL CLEAR LAKE	HARRIS
450610	MEMORIAL HERMANN MEMORIAL CITY HOSPITAL	HARRIS
670266	TOWNSEN MEMORIAL HOSPITAL	HARRIS
670109	ALTUS BAYTOWN HOSPITAL	HARRIS
670095	MEMORIAL HERMANN FIRST COLONY HOSPITAL	HARRIS
452118	HOUSTON METHODIST CONTINUING CARE HOSPIT	HARRIS
450795	ST ANTHONY'S HOSPITAL	HARRIS
670077	HOUSTON METHODIST WEST HOSPITAL	HARRIS

Continued on next page

Table 3 – Continued from previous page

CCN	Name	County
454026	WEST OAKS HOSPITAL	HARRIS
452039	KINDRED HOSPITAL	HARRIS
452043	PINE VALLEY SPECIALTY HOSPITAL	HARRIS
670102	AD HOSPITAL EAST, LLC	HARRIS
670024	NORTH CYPRESS MEDICAL CENTER	HARRIS
673038	MEMORIAL HERMANN REHABILITATION HOSPITAL	HARRIS
673052	ENCOMPASS HEALTH REHABILITATION HOSPITAL	HARRIS
673051	KINDRED REHABILITATION HOSPITAL NORTHEAS	HARRIS
454083	INTRACARE NORTH HOSPITAL	HARRIS
450630	SPRING BRANCH MEDICAL CENTER	HARRIS
452074	KINDRED HOSPITAL SPRING	HARRIS
673071	ENCOMPASS HEALTH REHABILITATION HOSPITAL	HARRIS
452055	CORNERSTONE SPECIALTY HOSPITALS MEDICAL	HARRIS
450831	SURGERY SPECIALTY HOSPITALS OF AMERICA S	HARRIS
450097	HCA HOUSTON HEALTHCARE SOUTHEAST	HARRIS
670029	FIRST SURGICAL HOSPITAL	HARRIS
454147	OCEANS BEHAVIORAL HOSPITAL OF PASADENA	HARRIS
670310	SE TEXAS ER & HOSPITAL	HARRIS
450832	HOUSTON METHODIST ST CATHERINE HOSPITAL	HARRIS
673061	PAM REHABILITATION HOSPITAL OF CLEAR LAK	HARRIS
450803	DOCTORS HOSPITAL TIDWELL	HARRIS
453029	HEALTHSOUTH REHABILITATION HOSPITAL OF H	HARRIS
670008	HOUSTON PHYSICIANS' HOSPITAL	HARRIS
670072	HOPEBRIDGE HOSPITAL	HARRIS
454108	CYPRESS CREEK HOSPITAL	HARRIS
452032	CORNERSTONE SPECIALTY HOSPITALS CLEAR LA	HARRIS
670075	ST LUKE'S HOSPITAL AT THE VINTAGE	HARRIS
454118	LONE STAR BEHAVIORAL HEALTH CYPRESS	HARRIS
453052	KINDRED REHABILITATION HOSPITAL CLEAR LA	HARRIS
670081	VICTORY MEDICAL CENTER HOUSTON, LP	HARRIS
673057	WARM SPRINGS REHABILITATION HOSPITAL OF	HAYS
454137	OCEANS BEHAVIORAL HOSPITAL OF SAN MARCOS	HAYS
670056	ASCENSION SETON HAYS	HAYS
450272	CHRISTUS SANTA ROSA HOSPITAL-SAN MARCOS	HAYS
450578	HEMPHILL COUNTY HOSPITAL	HEMPHILL
450389	UT HEALTH EAST TEXAS ATHENS HOSPITAL	HENDERSON
450176	MISSION REGIONAL MEDICAL CENTER	HIDALGO
452095	SOLARA SPECIALTY HOSPITAL MCALLEN	HIDALGO
452063	LIFECARE HOSPITALS OF SOUTH TX	HIDALGO
450825	CORNERSTONE REGIONAL HOSPITAL	HIDALGO
453091	WESLACO REGIONAL REHABILITATION HOSPITAL	HIDALGO
450711	RIO GRANDE REGIONAL HOSPITAL	HIDALGO
450192	HILL REGIONAL HOSPITAL	HILL
450270	LAKE WHITNEY MEDICAL CENTER	HILL
450755	COVENANT HOSPITAL LEVELLAND	HOCKLEY
450596	LAKE GRANBURY MEDICAL CENTER	HOOD
450236	CHRISTUS MOTHER FRANCES HOSPITAL SULPHUR	HOPKINS
670126	CROCKETT MEDICAL CENTER	HOUSTON
450580	TIMBERLANDS HOSPITAL	HOUSTON
454000	BIG SPRING STATE HOSPITAL	HOWARD
450653	SCENIC MOUNTAIN MEDICAL CENTER, A STEWAR	HOWARD
450874	BAYLOR SURGICAL HOSPITAL AT LAS COLINAS	IRVING
450241	FAITH COMMUNITY HOSPITAL	JACK
450573	CHRISTUS JASPER MEMORIAL HOSPITAL	JASPER

Continued on next page

Table 3 – Continued from previous page

CCN	Name	County
450346	BAPTIST BEAUMONT HOSPITAL	JEFFERSON
452042	CHRISTUS DUBUIS HOSPITAL OF BEAUMONT	JEFFERSON
670007	BEAUMONT BONE & JOINT INSTITUTE	JEFFERSON
450518	THE MEDICAL CENTER OF SOUTHEAST TEXAS	JEFFERSON
452083	MID-JEFFERSON EXTENDED CARE HOSPITAL	JEFFERSON
452093	HARBOR HOSPITAL OF SOUTHEAST TEXAS LP	JEFFERSON
453048	PAM REHABILITATION HOSPITAL OF BEAUMONT	JEFFERSON
673030	KATE DISHMAN REHABILITATION HOSPITAL	JEFFERSON
450828	CHRISTUS SPOHN HOSPITAL ALICE	JIM WELLS
450148	TEXAS HEALTH HARRIS METHODIST HOSPITAL C	JOHNSON
450243	HAMLIN MEMORIAL HOSPITAL	JONES
450078	ANSON GENERAL HOSPITAL	JONES
450306	STAMFORD MEMORIAL HOSPITAL	JONES
450683	RENAISSANCE HOSPITAL TERRELL	KAUFMAN
450292	TEXAS HEALTH PRESBYTERIAN HOSPITAL KAUFM	KAUFMAN
450007	PETERSON REGIONAL MEDICAL CENTER	KERR
454014	KERRVILLE STATE HOSP	KERR
450163	CHRISTUS SPOHN HOSPITAL KLEBERG	KLEBERG
450196	PARIS REGIONAL MEDICAL CENTER	LAMAR
452082	DUBUIS HOSPITAL OF PARIS	LAMAR
450698	LAMB HEALTHCARE CENTER	LAMB
670018	DOCTORS DIAGNOSTIC HOSPITAL	LIBERTY
450296	CLEVELAND REGIONAL MEDICAL CTR	LIBERTY
670115	CLEVELAND EMERGENCY HOSPITAL	LIBERTY
450400	PARKVIEW REGIONAL HOSPITAL	LIMESTONE
450219	BAYLOR SCOTT & WHITE MEDICAL CENTER - LL	LLANO
452050	LLANO SPECIALTY HOSPITAL	LUBBOCK
450876	LUBBOCK HEART HOSPITAL LP	LUBBOCK
452102	COVENANT SPECIALTY HOSPITAL	LUBBOCK
670050	TRUSTPOINT REHAB HOSPITAL OF LUBBOCK	LUBBOCK
673070	SOUTH PLAINS REHABILITATION HOSPITAL AN	LUBBOCK
452116	TEXAS SPECIALTY HOSPITAL AT LUBBOCK	LUBBOCK
673063	TRUSTPOINT REHAB HOSPITAL OF LUBBOCK	LUBBOCK
450465	MATAGORDA REGIONAL MEDICAL CENTER	MATAGORDA
450092	FORT DUNCAN MEDICAL CENTER	MAVERICK
454150	OCEANS BEHAVIORAL HOSPITAL OF WACO	MC LENNAN
454110	OCEANS BEHAVIORAL HOSPITAL OF PERMIAN B	MIDLAND
453057	HEALTHSOUTH REHABILITATION OF MIDLAND OD	MIDLAND
670064	ALLEGIANCE HOSPITAL OF MIDLAND-PERMIAN	MIDLAND
452084	SELECT SPECIALTY HOSPITAL OF MIDLAND INC	MIDLAND
452117	CONTINUECARE HOSPITAL AT MIDLAND MEMORI	MIDLAND
450770	CENTRAL TEXAS HOSPITAL	MILAM
670094	LITTLE RIVER HEALTHCARE CAMERON HOSPITAL	MILAM
450641	NOCONA GENERAL HOSPITAL	MONTAGUE
450497	CENTRAL HOSPITAL OF BOWIE LP	MONTAGUE
450862	ST LUKE'S THE WOODLANDS HOSPITAL	MONTGOMERY
670093	ASPIRE HOSPITAL	MONTGOMERY
452057	NEXUS SPECIALTY HOSPITAL THE WOODLANDS	MONTGOMERY
454112	ASPIRE BEHAVIORAL HEALTH OF CONROE, LLC	MONTGOMERY
452107	CORNERSTONE HOSPITAL CONROE	MONTGOMERY
670059	CHI ST LUKES LAKESIDE HOSPITAL	MONTGOMERY
453059	HEALTHSOUTH REHAB HOSPITAL THE WOODLANDS	MONTGOMERY
670005	MEMORIAL HERMANN SURGICAL HOSPITAL KINGW	MONTGOMERY
670122	HOUSTON METHODIST THE WOODLANDS HOSPITAL	MONTGOMERY

Continued on next page

Table 3 – Continued from previous page

CCN	Name	County
670099	EMIL J FREIREICH CANCER CENTER	MONTGOMERY
673034	RELIANT REHABILITATION HOSPITAL NORTH HO	MONTGOMERY
450221	MEMORIAL HOSPITAL	MOORE
450508	NACOGDOCHES COUNTY HOSPITAL DISTRICT	NACOGDOCHES
450656	NACOGDOCHES MEDICAL CENTER	NACOGDOCHES
450447	NAVARRO REGIONAL HOSPITAL	NAVARRO
450055	ROLLING PLAINS MEMORIAL HOSPITAL	NOLAN
673053	CORPUS CHRISTI REHABILITATION HOSPITAL	NUECES
452086	POST ACUTE MEDICAL SPECIALTY HOSPITAL CO	NUECES
670061	SOUTH TEXAS SURGICAL HOSPITAL	NUECES
452092	PAM SPECIALTY HOSPITAL OF CORPUS CHRIST	NUECES
673067	PAM REHABILITATION HOSPITAL OF CORPUS CH	NUECES
452036	CORPUS CHRISTI SPECIALTY HOSPITAL	NUECES
670066	BASIN HEALTHCARE CENTER, LLC	ODESSA
450005	MEMORIAL HERMANN BAPTIST ORANGE HOSPITAL	ORANGE
450565	PALO PINTO GENERAL HOSPITAL	PALO PINTO
450210	EAST TEXAS MEDICAL CENTER - CARTHAGE	PANOLA
673062	WEATHERFORD REHABILITATION HOSPITAL LLC	PARKER
450178	PECOS COUNTY MEMORIAL HOSPITAL	PECOS
450395	CHI ST LUKES HEALTH MEMORIAL LIVINGSTON	POLK
450796	NORTHWEST TEXAS SURGERY CENTER	POTTER
450875	QUAIL CREEK SURGICAL HOSPITAL	POTTER
453096	VIBRA REHABILITATION HOSPITAL OF AMARILL	POTTER
452060	VIBRA HOSPITAL OF AMARILLO	POTTER
450188	ETMC CLARKSVILLE	RED RIVER
670097	BAYLOR EMERGENCY MEDICAL CENTER	ROCKWALL
670044	TEXAS HEALTH PRESBYTERIAN HOSPITAL ROCKW	ROCKWALL
450742	BAYLOR SCOTT AND WHITE MEDICAL CENTER LA	ROCKWALL
450475	UT HEALTH EAST TEXAS HENDERSON HOSPITAL	RUSK
450073	COGDELL MEMORIAL HOSPITAL	SCURRY
450839	SHELBY REGIONAL MEDICAL CENTER	SHELBY
453072	UT HEALTH EAST TEXAS REHABILITATION HOSP	SMITH
450864	BAYLOR SCOTT & WHITE TEXAS SPINE & JOINT	SMITH
452051	UT HEALTH EAST TEXAS SPECIALTY HOSPITAL	SMITH
453056	CHRISTUS TRINITY MOTHER FRANCES REHABILI	SMITH
452091	TYLER CONTINUECARE HOSPITAL (AT MOTHER F	SMITH
450451	GLEN ROSE MEDICAL CENTER	SOMERVELL
450654	STARR COUNTY MEMORIAL HOSPITAL	STARR
450498	STEPHENS MEMORIAL HOSPITAL	STEPHENS
670067	BAYLOR SCOTT AND WHITE ORTHOPEDIC AND SP	TARRANT
673048	TEXAS REHABILITATION HOSPITAL	TARRANT
452099	REGENCY HOSPITAL OF FORT WORTH LLLP	TARRANT
450064	TEXAS HEALTH ARLINGTON MEMORIAL HOSPITAL	TARRANT
450779	TEXAS HEALTH HARRIS METHODIST HOSPITAL S	TARRANT
454124	MESA SPRINGS	TARRANT
670103	MEDICAL CITY ALLIANCE	TARRANT
450087	MEDICAL CITY NORTH HILLS	TARRANT
450137	BAYLOR SCOTT & WHITE ALL SAINTS MEDICAL	TARRANT
452019	KINDRED HOSPITAL FORT WORTH- MANSFIELD	TARRANT
670132	METHODIST SOUTHLAKE MEDICAL CENTER	TARRANT
452018	TEXAS HEALTH SPECIALTY HOSPITAL FORT WOR	TARRANT
453040	HEALTHSOUTH REHABILITATION HOSPITAL OF A	TARRANT
450872	U S M D HOSPITAL AT ARLINGTON L P	TARRANT
670023	METHODIST MANSFIELD MEDICAL CENTER	TARRANT

Continued on next page

Table 3 – Continued from previous page

CCN	Name	County
454128	WELLBRIDGE HEALTHCARE FORT WORTH	TARRANT
670107	BAYLOR SCOTT AND WHITE EMERGENCY HOSPITA	TARRANT
450563	BAYLOR SCOTT & WHITE MEDICAL CENTER GRA	TARRANT
673035	BAYLOR INSTITUTE FOR REHABILITATION AT F	TARRANT
452028	KINDRED HOSPITAL-TARRANT COUNTY	TARRANT
670045	COOK CHILDRENS NORTHEAST HOSPITAL, LLC	TARRANT
673044	ENCOMPASS HEALTH REHABILITATION HOSPITAL	TARRANT
453094	KINDRED REHABILITATION HOSPITAL ARLINGT	TARRANT
670121	SAINT CAMILLUS MEDICAL CENTER	TARRANT
670085	TEXAS HEALTH HARRIS METHODIST HOSPITAL A	TARRANT
450639	TEXAS HEALTH HARRIS METHODIST HURST-EULE	TARRANT
670071	TEXAS HEALTH HEART & VASCULAR HOSPITAL A	TARRANT
673060	TEXAS REHABILITATION HOSPITAL OF ARLINGT	TARRANT
454113	SUNDANCE HOSPITAL	TARRANT
670116	WISE HEALTH SYSTEM	TARRANT
452088	KINDRED HOSPITAL FORT WORTH	TARRANT
450886	SOUTHWEST SURGICAL HOSPITAL	TARRANT
450677	TEXAS HEALTH HUGULEY HOSPITAL FORT WORTH	TARRANT
450888	TEXAS HEALTH HARRIS METHODIST HOSPITAL S	TARRANT
454012	MILLWOOD HOSPITAL	TARRANT
453042	ENCOMPASS HEALTH REHABILITATION HOSPITAL	TARRANT
670046	USMD HOSPITAL AT FORT WORTH LP	TARRANT
453041	HEALTHSOUTH REHABILITATION HOSPITAL OF F	TARRANT
454122	OCEANS BEHAVIORAL HOSPITAL OF ABILENE	TAYLOR
450558	ABILENE REGIONAL MEDICAL CENTER	TAYLOR
452029	CONTINUECARE HOSPITAL AT HENDRICK MEDICA	TAYLOR
454098	ABILENE BEHAVIORAL HEALTH LLC	TAYLOR
673039	RELIANT REHABILITATION HOSPITAL ABILENE	TAYLOR
450399	BROWNFIELD REGIONAL MEDICAL CENTER	TERRY
450080	TITUS REGIONAL MEDICAL CENTER	TITUS
450571	SHANNON MEDICAL CENTER	TOM GREEN
450340	SAN ANGELO COMMUNITY MEDICAL CENTER	TOM GREEN
450867	ASCENSION SETON NORTHWEST	TRAVIS
454069	AUSTIN LAKES HOSPITAL	TRAVIS
454133	CROSS CREEK HOSPITAL	TRAVIS
452038	TEXAS NEURO REHABILITATION CENTER	TRAVIS
452034	CORNERSTONE SPECIALTY HOSPITALS AUSTIN	TRAVIS
454111	TEXAS STAR RECOVERY	TRAVIS
670079	LAKEWAY REGIONAL MEDICAL CENTER, LLC	TRAVIS
670006	THE HOSPITAL AT WESTLAKE MEDICAL CENTER	TRAVIS
450808	NORTHWEST HILLS SURGICAL HOSPITAL	TRAVIS
673058	BAYLOR INSTITUTE FOR REHABILITATION OUTP	TRAVIS
670043	CEDAR PARK REGIONAL MEDICAL CENTER	TRAVIS
450713	ST DAVID'S SOUTH AUSTIN MEDICAL CENTER	TRAVIS
673027	CENTRAL TEXAS REHABILITATION HOSPITAL	TRAVIS
453044	HEALTHSOUTH REHABILITATION HOSPITAL OF A	TRAVIS
450871	ARISE AUSTIN MEDICAL CENTER	TRAVIS
450865	ASCENSION SETON SOUTHWEST	TRAVIS
454121	AUSTIN OAKS HOSPITAL	TRAVIS
673054	ENCOMPASS HEALTH REHABILITATION HOSPITAL	TRAVIS
450749	EAST TEXAS MEDICAL CENTER TRINITY	TRINITY
450460	TYLER COUNTY HOSPITAL	TYLER
450884	EAST TEXAS MEDICAL CENTER - GILMER	UPSHUR
450177	UVALDE MEMORIAL HOSPITAL	UVALDE

Continued on next page

Table 3 – Continued from previous page

CCN	Name	County
450154	VAL VERDE REGIONAL MEDICAL CENTER	VAL VERDE
450283	COZBY GERMANY HOSPITAL	VAN ZANDT
450023	CITIZENS MEDICAL CENTER	VICTORIA
673056	PAM REHABILITATION HOSPITAL OF VICTORIA	VICTORIA
452056	PAM SPECIALTY HOSPITAL OF VICTORIA SOUT	VICTORIA
452094	PAM SPECIALTY HOSPITAL OF VICTORIA NORTH	VICTORIA
450347	HUNTSVILLE MEMORIAL HOSPITAL	WALKER
450187	BAYLOR SCOTT & WHITE MEDICAL CENTER - BR	WASHINGTON
673059	LAREDO REHABILITATION HOSPITAL, LLC	WEBB
452096	LAREDO SPECIALTY HOSPITAL LP	WEBB
450214	GULF COAST MEDICAL CENTER	WHARTON
450694	EL CAMPO MEMORIAL HOSPITAL	WHARTON
450827	KELL WEST REGIONAL HOSPITAL	WICHITA
454018	RED RIVER HOSPITAL	WICHITA
453054	HEALTHSOUTH REHAB HOSPITAL OF WICHITA FA	WICHITA
454008	NORTH TEXAS STATE HOSPITAL	WICHITA
452068	KPC PROMISE HOSPITAL OF WICHITA FALLS LL	WICHITA
450584	WILBARGER GENERAL HOSPITAL	WILBARGER
673032	RELIANT REHABILITATION HOSPITAL OF CENTR	WILLIAMSON
450718	ROUND ROCK MEDICAL CENTER	WILLIAMSON
673069	PAM REHABILITATION HOSPITAL OF ROUND ROC	WILLIAMSON
670041	ASCENSION SETON WILLIAMSON	WILLIAMSON
454127	ROCK SPRINGS	WILLIAMSON
454129	GEORGETOWN BEHAVIORAL HEALTH INSTITUTE	WILLIAMSON
670087	BAYLOR SCOTT & WHITE EMERGENCY MEDICAL C	WILLIAMSON
670128	BAYLOR SCOTT & WHITE MEDICAL CENTER PFLU	WILLIAMSON
450108	CONNALLY MEMORIAL MEDICAL CENTER	WILSON
450271	WISE REGIONAL HEALTH SYSTEM	WISE
670052	DOCTORS HOSPITAL	WISE
450085	GRAHAM REGIONAL MEDICAL CENTER	YOUNG

4 All Other Hospitals

“Non-A Non-B” established teaching hospitals: Hospitals that don’t appear to qualify for a PRA/cap reset because they have claimed FTE greater than the eligibility criteria for category A (at least 1.0 FTE) or category B (more than 3.0 FTE).

Next Step: “Non-A Non-B” should confirm that they are not in fact eligible for a PRA/cap reset.

Table 4: Neither Category A nor Category B

CCN	Name	County	PRA?	Max PRA
450431	ST DAVID’S MEDICAL CENTER	City: AUSTIN	*	0
450788	CORPUS CHRISTI MEDICAL CENTER,THE	City: CORPUS CHRISTI		108202
453314	TEXAS SCOTTISH RITE HOSPITAL FOR CHILDRE	City: DALLAS	*	86213
450094	DALLAS SOUTHWEST MEDICAL CENTER	City: DALLAS	*	54062
454087	MENTAL HEALTH CONNECTIONS	City: DALLAS	*	57640
450704	TRI CITY HEALTH CENTRE INC	City: DALLAS	*	52234
450766	UT SOUTHWESTERN UNIVERSITY HOSPITAL-ZALE	City: DALLAS		94092
450760	SOUTHWESTERN GENERAL HOSPITAL	City: EL PASO	*	54920

Continued on next page

Table 4 – Continued from previous page

CCN	Name	County	Review PRA?	Max PRA
454092	EL PASO PSYCHIATRIC CENTER	City: EL PASO	*	62249
450121	OSTEOPATHIC MEDICAL CENTER OF TEXAS	City: FORT WORTH	*	67286
450149	DALLAS/FORT WORTH MEDICAL CENTER	City: GRAND PRAIRIE	*	40627
450418	BELLAIRE MEDICAL CENTER	City: HOUSTON	*	1
450126	EAST HOUSTON REGIONAL MEDICAL CENTER	City: HOUSTON	*	0
452047	TIRR LIFEBRIDGE	City: HOUSTON	*	57624
450457	METHODIST HOSPITAL LUBBOCK	City: LUBBOCK	*	29979
450016	MCALLEN MEDICAL CENTER	City: MCALLEN	*	20
450811	MCALLEN MEDICAL CENTER/ HEART HOSPITAL	City: MCALLEN		
450751	LIVING HOPE NEW BOSTON MEDICAL CENTER	City: NEW BOSTON	*	70831
450096	CHRISTUS ST MARY HOSPITAL	City: PORT ARTHUR	*	0
453315	CHILDREN'S HOSPITAL OF SAN ANTONIO	City: SAN ANTONIO		97795
450631	METHODIST SPECIALTY AND TRANSPLANT HOS	City: SAN ANTONIO	*	50128
453305	CHRISTUS SANTA ROSA CHILDRENS HOSPITAL	City: SAN ANTONIO	*	69653
450633	METROPOLITAN METHODIST HOSPITAL	City: SAN ANTONIO	*	44687
450042	PROVIDENCE HEALTH CENTER	City: WACO	*	88736
450203	MEDICAL CITY WEATHERFORD	City: WEATHERFORD		96225
450025	BETHANIA REGIONAL HEALTH CARE CENTER	City: WICHITA FALLS	*	48187
450054	BAYLOR SCOTT & WHITE MEDICAL CENTER - TE	BELL		147154
450237	CHRISTUS SANTA ROSA MEDICAL CENTER	BEXAR	*	91087
670054	FOUNDATION SURGICAL HOSPITAL OF SAN ANTO	BEXAR	*	0
453035	WARM SPRINGS REHAB HOSPITAL OF SAN ANTON	BEXAR	*	88422
454011	SAN ANTONIO STATE HOSP STATE SCHOOL	BEXAR	*	63154
450058	BAPTIST MEDICAL CENTER	BEXAR	*	87770
450213	UNIVERSITY HEALTH SYSTEM	BEXAR	*	87886
450388	METHODIST HOSPITAL	BEXAR	*	88736
450200	WADLEY REGIONAL MEDICAL CENTER	BOWIE	*	87775
450801	CHRISTUS ST MICHAEL HEALTH SYSTEM	BOWIE	*	88736
450011	ST JOSEPH REGIONAL HEALTH CENTER	BRAZOS	*	86281
450299	CHI ST JOSEPH HEALTH COLLEGE STATION HOS	BRAZOS		168400
450033	VHS HARLINGEN HOSPITAL COMPANY LLC	CAMERON	*	88861
450021	BAYLOR UNIVERSITY MEDICAL CENTER	DALLAS		96339
450647	MEDICAL CITY DALLAS HOSPITAL	DALLAS		96011
450015	PARKLAND HEALTH & HOSPITAL SYSTEM	DALLAS		95142
450462	TEXAS HEALTH PRESBYTERIAN HOSPITAL DALLA	DALLAS		95588
450280	BAYLOR SCOTT & WHITE MEDICAL CENTER GARL	DALLAS	*	90240
450051	METHODIST DALLAS MEDICAL CENTER	DALLAS		96357
450851	BAYLOR SCOTT & WHITE HEART & VASCULAR HO	DALLAS	*	0
453302	CHILDRENS MEDICAL CTR OF DALLAS	DALLAS		95454
453036	BAYLOR INSTITUTE FOR REHABILITATION	DALLAS		96382
450044	UT SOUTHWESTERN UNIVERSITY HOSPITAL - WI	DALLAS		95335
670090	CRESCENT MEDICAL CENTER LANCASTER	DALLAS	*	0
450723	METHODIST CHARLTON MEDICAL CENTER	DALLAS		203913
450634	MEDICAL CITY DENTON	DENTON		98765
450132	MEDICAL CENTER HOSPITAL	ECTOR	*	88258
453313	EL PASO CHILDREN'S HOSPITAL	EL PASO	*	0
450002	THE HOSPITALS OF PROVIDENCE - MEMORIAL C	EL PASO	*	88398
450024	UNIVERSITY MEDICAL CENTER OF EL PASO	EL PASO	*	87590
450351	TEXAS HEALTH HARRIS METHODIST HOSPITAL S	ERATH	*	51923
450018	UNIVERSITY OF TEXAS MEDICAL BRANCH GALVE	GALVESTON		104913
450032	CHRISTUS GOOD SHEPHERD MEDICAL CENTER	GREGG	*	88524
450037	CHRISTUS GOOD SHEPHERD MEDICAL CENTER- L	GREGG	*	83071
450644	HCA HOUSTON HEALTHCARE WEST	HARRIS		97819
453025	TIRR MEMORIAL HERMANN	HARRIS		97819

Continued on next page

Table 4 – Continued from previous page

CCN	Name	County	Review PRA?	Max PRA
450035	ST JOSEPH MEDICAL CENTER	HARRIS		162209
450076	UNIVERSITY OF TEXAS M D ANDERSON CANCER	HARRIS		115890
454089	INTRACARE MEDICAL CTR	HARRIS	*	0
453304	TEXAS CHILDRENS HOSP	HARRIS		97499
450184	MEMORIAL HERMANN HOSPITAL SYSTEM	HARRIS		130720
454076	HARRIS COUNTY PSYCHIATRIC CENTER	HARRIS		97878
450068	MEMORIAL HERMANN - TEXAS MEDICAL CENTER	HARRIS		98765
450424	HOUSTON METHODIST BAYTOWN HOSPITAL	HARRIS		122584
450358	HOUSTON METHODIST HOSPITAL	HARRIS		97819
450289	HARRIS HEALTH SYSTEM	HARRIS		97498
450804	TEXAS ORTHOPEDIC HOSPITAL	HARRIS	*	0
450674	WOMANS HOSPITAL OF TEXAS,THE	HARRIS	*	0
450775	KINGWOOD MEDICAL CENTER	HARRIS		98233
450638	HCA HOUSTON HEALTHCARE NORTHWEST	HARRIS	*	87789
450659	PARK PLAZA HOSPITAL	HARRIS		94665
450193	CHI ST LUKE'S HEALTH BAYLOR COLLEGE OF M	HARRIS		97581
450869	DOCTORS HOSPITAL AT RENAISSANCE	HIDALGO	*	87941
450119	SOUTH TEXAS HEALTH SYSTEM	HIDALGO	*	0
450128	KNAPP MEDICAL CENTER	HIDALGO		100000
450123	RENAISSANCE HOSPITAL GROVES	JEFFERSON	*	49000
450034	CHRISTUS SOUTHEAST TEXAS- ST ELIZABETH	JEFFERSON	*	64430
454006	TERRELL STATE HOSPITAL	KAUFMAN	*	1
450040	COVENANT MEDICAL CENTER	LUBBOCK	*	88701
453306	COVENANT CHILDRENS HOSPITAL	LUBBOCK	*	84957
450686	UNIVERSITY MEDICAL CENTER	LUBBOCK	*	87886
450162	GRACE SURGICAL HOSPITAL	LUBBOCK	*	0
450101	BAYLOR SCOTT & WHITE MEDICAL CENTER HILL	MC LENNAN	*	87947
450133	MIDLAND MEMORIAL HOSPITAL	MIDLAND	*	87598
450222	HCA HOUSTON HEALTHCARE CONROE	MONTGOMERY	*	87886
453301	DRISCOLL CHILDRENS HOSPITAL	NUECES	*	92399
450046	CHRISTUS SPOHN HOSPITAL CORPUS CHRISTI	NUECES	*	88736
450231	BAPTIST ST ANTHONY'S HOSPITAL	POTTER	*	87171
450209	NORTHWEST TEXAS HOSPITAL	POTTER	*	88835
450083	UT HEALTH EAST TEXAS TYLER REGIONAL HOSP	SMITH	*	87235
450690	THE UNIVERSITY OF TEXAS HEALTH SCIENCE C	SMITH		190430
450102	CHRISTUS MOTHER FRANCES HOSPITAL	SMITH	*	88736
450039	JPS HEALTH NETWORK	TARRANT		108119
450135	TEXAS HEALTH HARRIS METHODIST HOSPITAL F	TARRANT	*	92913
450672	MEDICAL CITY FORT WORTH	TARRANT	*	93216
450124	DELL SETON MED CENTER AT THE UNIVERSITY	TRAVIS		94048
450056	ASCENSION SETON MEDICAL CENTER AUSTIN	TRAVIS	*	90326
450809	NORTH AUSTIN MEDICAL CENTER	TRAVIS	*	87845
454084	AUSTIN STATE HOSPITAL	TRAVIS	*	5
453310	DELL CHILDREN'S MEDICAL CENTER	TRAVIS	*	91888
454029	ASCENSION SETON SHOAL CREEK	TRAVIS	*	110
450643	DOCTORS HOSPITAL OF LAREDO	WEBB	*	0
450010	UNITED REGIONAL HEALTH CARE SYSTEM	WICHITA	*	84196
670034	BAYLOR SCOTT & WHITE MEDICAL CENTER - RO	WILLIAMSON		202014

An asterisk in the PRA? column denotes that the maximum PRA paid by the hospital is less than benchmark PRA for the region.

Additional Resources:

- **Rural GME HCRIS Data Tool:** Tool used to determine whether a hospital potentially qualifies for a PRA reset.
- **CMS Provider Number Lookup:** Tool used to determine your hospital provider number. You can also find your provider number using the Rural GME HCRIS Data Tool in the state list.
- **Impact of CMS Rule Changes on Rural GME: A Deeper Dive into Section 131:** RRPD-TAC webinar on Section 131.
- **CMS Guidance on Section 131:** FAQ published by CMS on hospitals eligible to reset PRA/Cap.
- **How to contact a Medicare Administrative Contractor (MAC):** CMS website with MAC contact information.
- **The FY22 IPPS Final Rule,** beginning page 73416, contains the formal regulations.

Acknowledgement

Disclaimer: The grant program is supported by the Health Resources and Services Administration of the U.S. Department of Health and Human Services under cooperative agreement #UK6RH32513. The content does not necessarily represent the official views of, nor an endorsement, by HRSA, HHS, or the U.S. Government.