

Section 131 GME Tables for Tennessee

This report classifies each hospital in the state into four groups based on data provided by the Centers for Medicare & Medicaid Services to aid in determining a hospital's eligibility to revise certain GME parameters under Section 131 of the CAA. For more details, visit the CMS website here. Classifications were prepared by staff of the Rural Residency Planning and Development (RRPD) and Teaching Health Center Planning and Development (THCPD) Technical Assistance Centers using data provided by CMS; hospitals are encouraged to confirm all data presented. The tables below are presented as a screening, are not definitive, and may differ from the classifications determined by CMS, the MAC, or other regulatory bodies. Further information, including data, presentations, and tools are available at RuralGME.org

Overview

Hospitals — **with the exception of Critical Access Hospitals** – are classified into four categories based on their historical GME funding and expense. **Category A** and **Category B** Hospitals first claimed a few residents. Generally speaking, a Category A hospital first claimed fewer than 1.0 residents prior to October 1, 1997; a Category B hospital first claimed no more than 3.0 residents on or after October 1, 1997. **Never Claimer** hospitals have not claimed GME on a cost report since 1996. **All other hospitals** meet none of the three categories – we call these “Non-A Non-B Hospitals.” Note that **Critical Access Hospitals** are paid for GME by an entirely different mechanism and are omitted from all lists below; information about this is available at RuralGME.org. The following figure presents an oversimplified, high-level overview.

Overview of Categorization Process

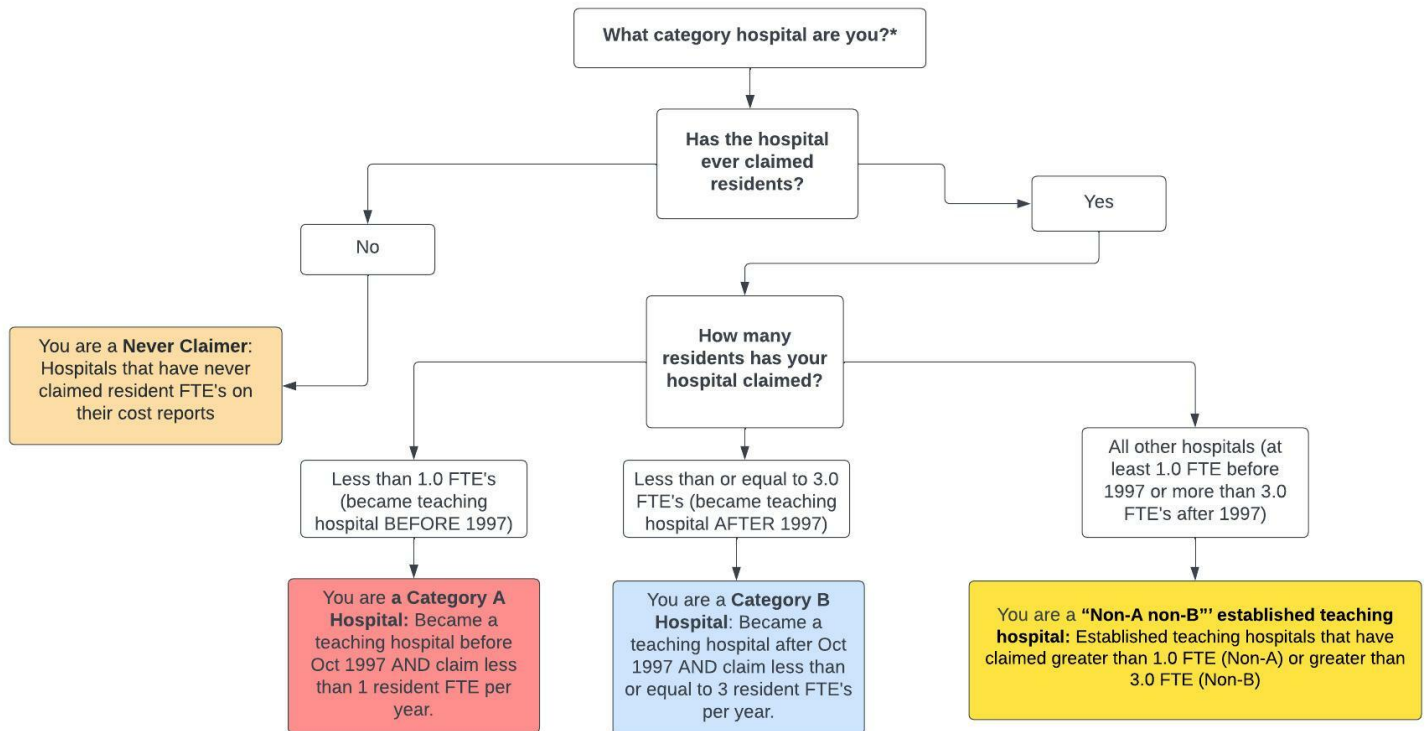

***Disclaimer:** This is an oversimplified model of four categories of hospitals based on GME history. Review detailed GME table and HCRIS file to confirm your hospital's category.

We recommend State Offices of Rural Health encourage **Category A and Category B** hospitals to carefully review their categorization using the Rural GME HCRIS Data Tool, **Never Claimers** to verify that they indeed have not claimed GME, and **Non-A and Non-B Hospitals** to confirm that they do not meet the qualifications for Category A or Category B.

Further details for each category are provided below. Note that hospital names are truncated to 40 characters. An asterisk in the “PRA?” column denotes that the maximum PRA paid by the hospital is less than benchmark PRA for the region. Each table is sorted by the county of the hospital; for hospitals that could not be assigned to a county, the city of the mailing address is provided.

For All Hospital Types: If you check the HCRIS data and believe it is inaccurate then you must electronically submit complete and unambiguous documentation to your MAC **no later than July 1, 2022** contesting the HCRIS data.

1 Category A Hospitals

Category A: Hospitals that became teaching hospitals (set PRA and cap) before October 1997 where that PRA and cap (either or both of DGME and IME) were set based on an FTE of less than 1.0.

- Category A hospitals may be eligible to *reset their PRA* when they train 1.0 or more FTEs from either existing or new programs in the earliest cost reporting period beginning on or after December 27, 2020 and before December 27, 2025.
- Category A Hospitals may be eligible to *reset their resident cap* if they start a new residency program training at least 1.0 FTEs between December 27, 2020 and before December 27, 2025.

Next Step: Category A Hospitals should confirm the accuracy of their PRA/CAP and then may contact their MAC to request a PRA reset and/or resident cap reset before December 27, 2025.

Table 1: Category A

CCN	Name	County	PRA?	Max PRA
440071	(CLOSED) ST JOSEPH HOSPITAL	City: MEMPHIS	*	34639

An asterisk in the PRA? column denotes that the maximum PRA paid by the hospital is less than benchmark PRA for the region.

2 Category B Hospitals

Category B: Hospitals that became teaching hospitals (set PRA and cap) after October 1997 through January 2021 where that PRA and cap (either or both of DGME and IME) were set based on an FTE of less than 3.0.

- Category B hospitals may be eligible to *reset their PRA* when they train 3.0 or more FTEs from either existing or new programs in the earliest cost reporting period beginning on or after December 27, 2020 and before December 27, 2025.
- Category B Hospitals may be eligible to *reset their resident cap* if they start a new residency program training at least 3.0 FTEs between December 27, 2020 and before December 27, 2025.

Next Step: Category B Hospitals should confirm the accuracy of their PRA/CAP and then may contact their MAC to request a PRA reset and/or resident cap reset before December 27, 2025.

Table 2: Category B

CCN	Name	County	PRA?	Max PRA
440217	(CLOSED) BAPTIST MEMORIAL HOSPITAL-COLLI	City: COLLIERVILLE	*	43049
444006	(CLOSED) WOODRIDGE HOSPITAL	City: JOHNSON CITY	*	65304
444017	(CLOSED) PENINSULA HOSPITAL	City: LOUISVILLE		
440073	MAURY REGIONAL HOSPITAL	MAURY	*	0
440176	INDIAN PATH COMMUNITY HOSPITAL	SULLIVAN	*	88527

An asterisk in the PRA? column denotes that the maximum PRA paid by the hospital is less than benchmark PRA for the region.

3 Never Claimer Hospitals

Never Claimers: Hospitals that have never claimed residents for GME payment on any cost report. This includes hospitals that have had documented resident rotators in the past that were not claimed to establish a Per Resident Amount (PRA), and also hospitals that have never trained residents. For those hospitals that *have* trained residents in the past and never reported them, there is a risk of inadvertently setting a new PRA of zero and of establishing a cap in the future if 1.0 or more FTE of residents are being trained in a fiscal cost report year after 12/27/2020. In some circumstances the data may be incorrect and should be contested by contacting the MAC.

- Check to confirm that you do not have a claimed PRA/cap for all years.
- If you are not training greater than 1.0 FTEs right now, you do not need to contact your MAC until you begin training 1.0 or more FTEs.

Next Step: Any hospital that is in this category of “Never Claimer” that has trained 1.0 or more FTE in any fiscal cost report year following 12/27/20 MUST begin claiming those resident FTE as of that cost report year. The documentation maintained by the hospital regarding the costs it incurred in training those FTE will establish the PRA for that hospital, and may or may not start the cap-setting period. Note that such a hospital that reports no costs is at high risk of establishing a PRA of ZERO, that will remain established into the future.

Table 3: Never Claimers

CCN	Name	County
444029	PINEWOOD SPRINGS	City: COLUMBIA
440046	TRISTAR HORIZON MEDICAL CENTER	City: DICKSON
440194	TRISTAR HENDERSONVILLE MEDICAL CENTER	City: HENDERSONVILLE
443303	EAST TENNESSEE CHILDRENS HOSPITAL	City: KNOXVILLE
444025	CRESTWYN BEHAVIORAL HEALTH	City: MEMPHIS
443302	ST JUDE CHILDRENS RESEARCH HOSPITAL	City: MEMPHIS
444004	LAKESIDE BEHAVIORAL HEALTH SYSTEM	City: MEMPHIS
444030	ASCENSION SAINT THOMAS BEHAVIORAL HEALTH	City: NASHVILLE
440070	DECATUR COUNTY GENERAL HOSPITAL	City: PARSONS
444028	BEHAVIORAL HEALTH OF ROCKY TOP, LLC	City: ROCKY TOP
440034	METHODIST MEDICAL CENTER OF OAK RIDGE	ANDERSON
444003	RIDGEVIEW PSYCHIATRIC HOSPITAL AND CENTE	ANDERSON
440137	TENNOVA HEALTHCARE-SHELBYVILLE	BEDFORD
440011	BLOUNT MEMORIAL HOSPITAL	BLOUNT
440185	TENNOVA HEALTH CARE-CLEVELAND	BRADLEY
440180	JELICO REGIONAL HOSPITAL, LLC	CAMPBELL
440033	LAFOLLETTE MEDICAL CENTER	CAMPBELL

Continued on next page

Table 3 – Continued from previous page

CCN	Name	County
440200	STONES RIVER HOSPITAL	CANNON
440182	MCKENZIE REGIONAL HOSPITAL	CARROLL
440016	BAPTIST MEMORIAL HOSPITAL - CARROLL COUN	CARROLL
440018	SYCAMORE SHOALS HOSPITAL	CARTER
440057	CLAIBORNE MEDICAL CENTER	CLAIBORNE
440141	CUMBERLAND RIVER HOSPITAL	CLAY
440153	NEWPORT MEDICAL CENTER	COCKE
440144	VANDERBILT TULLAHOMA-HARTON HOSPITAL	COFFEE
440007	UNITY MEDICAL CENTER	COFFEE
440009	CUMBERLAND MEDICAL CENTER	CUMBERLAND
444014	MIDDLE TN MENTAL HEALTH INSTITUTE	DAVIDSON
443028	VANDERBILT STALLWORTH REHAB HOSPITAL	DAVIDSON
440218	SAINT THOMAS HOSPITAL FOR SPINAL SURGERY	DAVIDSON
442011	SELECT SPECIALTY HOSPITAL-NASHVILLE	DAVIDSON
440161	TRISTAR CENTENNIAL MEDICAL CENTER	DAVIDSON
440150	TRISTAR SUMMIT MEDICAL CENTER	DAVIDSON
440197	TRISTAR SOUTHERN HILLS MEDICAL CENTER	DAVIDSON
442006	CURAHEALTH NASHVILLE	DAVIDSON
440148	DEKALB COMMUNITY HOSPITAL	DEKALB
440072	DYERSBURG REGIONAL MEDICAL CENTER	DYER
440168	METHODIST HEALTHCARE FAYETTE HOSPITAL	FAYETTE
440083	JAMESTOWN REGIONAL MEDICAL CENTER	FENTRESS
440058	SOUTHERN TENNESSEE REGIONAL HLTH SYSTEM	FRANKLIN
440047	(CLOSED) GIBSON GENERAL HOSPITAL	GIBSON
440060	MILAN GENERAL HOSPITAL	GIBSON
440115	HUMBOLDT GENERAL HOSPITAL INC	GIBSON
440020	SOUTHERN TENNESSEE REGIONAL HEALTH SYSTE	GILES
440050	GREENEVILLE COMMUNITY HOSPITAL	GREENE
440025	LAUGHLIN MEMORIAL HOSPITAL, INC	GREENE
440030	MORRISTOWN HAMBLEN HOSPITAL ASSOCIATION	HAMBLÉN
440067	LAKEWAY REGIONAL HOSPITAL	HAMBLÉN
444002	MOCCASIN BEND MENTAL HEALTH INSTITUTE	HAMILTON
443032	ENCOMPASS HEALTH REHABILITATION HOSPITAL	HAMILTON
440156	PARKRIDGE MEDICAL CENTER	HAMILTON
440162	(CLOSED) HEALTHSOUTH CHATTANOOGA REHAB H	HAMILTON
442007	KINDRED HOSPITAL - CHATTANOOGA	HAMILTON
444026	ERLANGER BEHAVIORAL HOSPITAL, LLC	HAMILTON
444008	WESTERN MENTAL HEALTH INSTITUTE	HARDEMAN
440181	BOLIVAR GENERAL HOSPITAL	HARDEMAN
440109	HARDIN MEDICAL CENTER	HARDIN
440032	HAWKINS COUNTY MEMORIAL HOSPITAL	HAWKINS
440174	(CLOSED) HAYWOOD PARK COMMUNITY HOSPITAL	HAYWOOD
440008	HENDERSON COUNTY COMMUNITY HOSPITAL	HENDERSON
440132	HENRY COUNTY MEDICAL CENTER	HENRY
440232	HOUSTON COUNTY COMMUNITY HOSPITAL	HOUSTON
440056	TENNOVA HEALTHCARE-JEFFERSON MEMORIAL HO	JEFFERSON
442012	SELECT SPECIALTY HOSPITAL-KNOXVILLE	KNOX
440173	PARKWEST MEDICAL CENTER	KNOX
440125	FORT SANDERS REGIONAL MEDICAL CENTER	KNOX
444000	LAKESHORE MENTAL HEALTH INSTITUTE	KNOX
440120	PHYSICIANS REGIONAL MEDICAL CENTER	KNOX
442015	SELECT SPECIALTY HOSPITAL-NORTH KNOXVILL	KNOX
440175	SOUTHERN TENNESSEE REGIONAL HEALTH SYSTE	LAWRENCE
440102	LINCOLN MEDICAL CENTER	LINCOLN

Continued on next page

Table 3 – Continued from previous page

CCN	Name	County
440110	FORT LOUDOUN MEDICAL CENTER	LOUDON
444010	PATHWAYS OF TENNESSEE, INC	MADISON
444023	PERIMETER BEHAVIORAL CENTER OF JACKSON	MADISON
443036	WEST TENNESSEE HEALTHCARE REHABILITATION	MADISON
440189	TENNOVA HEALTHCARE-REGIONAL JACKSON	MADISON
440064	(CLOSED) GRANDVIEW MEDICAL CENTER	MARION
444021	UNITY PSYCHIATRIC CARE-COLUMBIA	MAURY
440054	STARR REGIONAL MEDICAL CENTER ETOWAH	MCMINN
440068	STARR REGIONAL MEDICAL CENTER ATHENS	MCMINN
440051	TENNOVA HEALTHCARE-MCNAIRY REGIONAL	MCNAIRY
444020	(CLOSED) COMMUNITY BEHAVIORAL HEALTH LLC	MEMPHIS
440084	SWEETWATER HOSPITAL ASSOCIATION	MONROE
444019	UNITY PSYCHIATRIC CARE-CLARKSVILLE	MONTGOMERY
440035	TENNOVA HEALTHCARE-CLARKSVILLE	MONTGOMERY
440130	BAPTIST MEMORIAL HOSPITAL UNION CITY	OBION
440187	LIVINGSTON REGIONAL HOSPITAL	OVERTON
440040	PERRY COMMUNITY HOSPITAL	PERRY
444022	TEN BROECK TENNESSEE	PUTNAM
440059	COOKEVILLE REGIONAL MEDICAL CENTER	PUTNAM
440031	ROANE MEDICAL CENTER	ROANE
440065	NORTHCREST MEDICAL CENTER	ROBERTSON
440231	TRUSTPOINT HOSPITAL	RUTHERFORD
440227	TRISTAR STONECREST MEDICAL CENTER	RUTHERFORD
440233	PIONEER COMMUNITY HOSPITAL OF SCOTT	SCOTT
440235	BIG SOUTH FORK MEDICAL CENTER	SCOTT
440081	LECONTE MEDICAL CENTER	SEVIER
440159	DELTA SPECIALTY HOSPITAL	SHELBY
440234	REGIONAL ONE HEALTH EXTENDED CARE HOSPIT	SHELBY
444024	UNITY PSYCHIATRIC CARE-MEMPHIS	SHELBY
440228	SAINT FRANCIS BARTLETT MEDICAL CENTER	SHELBY
442013	METHODIST EXTENDED CARE HOSPITAL	SHELBY
442017	REGIONAL ONE HEALTH EXTENDED CARE HOSPIT	SHELBY
442010	BAPTIST MEMORIAL RESTORATIVE CARE HOSPIT	SHELBY
443031	ENCOMPASS HEALTH METHODIST REHABILITATIO	SHELBY
442014	SELECT SPECIALTY HOSPITAL MEMPHIS	SHELBY
443034	BAPTIST MEMORIAL REHABILITATION HOSPITAL	SHELBY
444001	MEMPHIS MENTAL HEALTH INSTITUTE	SHELBY
440186	(CLOSED) RIVERVIEW REGIONAL MEDICAL CENT	SMITH
443027	REHABILITATION HOSPITAL OF KINGSPORT, A	SULLIVAN
444027	CREEKSIDE BEHAVIORAL HEALTH	SULLIVAN
442016	SELECT SPECIALTY HOSPITAL-TRICITIES	SULLIVAN
440003	SUMNER REGIONAL MEDICAL CENTER	SUMNER
440001	UNICOI COUNTY HOSPITAL	UNICOI
440151	SAINT THOMAS RIVER PARK HOSPITAL	WARREN
440184	FRANKLIN WOODS COMMUNITY HOSPITAL	WASHINGTON
443033	QUILLEN REHABILITATION HOSPITAL, AJV OF	WASHINGTON
440010	WAYNE MEDICAL CENTER	WAYNE
443030	WEST TENNESSEE HEALTHCARE REHABILITATION	WEAKLEY
440061	VOLUNTEER COMMUNITY HOSPITAL	WEAKLEY
444005	UNITY PSYCHIATRIC CARE-MARTIN	WEAKLEY
440192	SAINT THOMAS HIGHLANDS HOSPITAL	WHITE
443035	ENCOMPASS HEALTH REHABILITATION HOSPITAL	WILLIAMSON
440029	WILLIAMSON MEDICAL CENTER	WILLIAMSON
444007	ROLLING HILLS PSYCHIATRIC HOSPITAL	WILLIAMSON

Continued on next page

Table 3 – Continued from previous page

CCN	Name	County
440193	VANDERBILT WILSON COUNTY HOSPITAL	WILSON

4 All Other Hospitals

“Non-A Non-B” established teaching hospitals: Hospitals that don’t appear to qualify for a PRA/cap reset because they have claimed FTE greater than the eligibility criteria for category A (at least 1.0 FTE) or category B (more than 3.0 FTE).

Next Step: “Non-A Non-B” should confirm that they are not in fact eligible for a PRA/cap reset.

Table 4: Neither Category A nor Category B

CCN	Name	County	PRA?	Max PRA
440222	BAPTIST MEMORIAL HOSPITAL FOR WOMEN	City: MEMPHIS	*	72832
444015	(CLOSED) UTMG BEHAVIORAL HEALTH CENTER I	City: MEMPHIS	*	48122
440166	(CLOSED) UNIVERSITY OF TENNESSEE BOWLD H	City: MEMPHIS	*	63335
444018	(CLOSED) PSYCHIATRIC HOSPITAL AT VANDERB	City: NASHVILLE	*	61124
440006	TRISTAR SKYLINE MEDICAL CENTER	City: NASHVILLE	*	0
440111	METRO NASHVILLE GENERAL HOSPITAL	City: NASHVILLE		141864
440133	SAINT THOMAS MIDTOWN HOSPITAL	DAVIDSON	*	93874
440082	SAINT THOMAS WEST HOSPITAL	DAVIDSON		103018
440039	VANDERBILT UNIVERSITY MEDICAL CENTER	DAVIDSON		116337
440091	MEMORIAL HEALTHCARE SYSTEM, INC	HAMILTON	*	68331
440104	ERLANGER MEDICAL CENTER	HAMILTON	*	97491
443025	SISKIN HOSPITAL FOR PHYSICAL REHABILITAT	HAMILTON	*	77282
440015	UNIVERSITY HEALTH SYSTEM, INC	KNOX		186793
440002	JACKSON-MADISON COUNTY GENERAL HOSPITAL	MADISON	*	88258
440053	SAINT THOMAS RUTHERFORD HOSPITAL	RUTHERFORD		116885
440049	METHODIST HOSPITALS OF MEMPHIS	SHELBY	*	87413
440147	(CLOSED) BAPTIST REHABILITATION GERMANTO	SHELBY	*	38751
443029	ENCOMPASS HEALTH REHABILITATION HOSPITA	SHELBY	*	0
440183	ST FRANCIS HOSPITAL	SHELBY	*	87923
440152	REGIONAL ONE HEALTH	SHELBY		113546
440048	BAPTIST MEMORIAL HOSPITAL	SHELBY	*	87498
440012	WELLMONT BRISTOL REGIONAL MEDICAL CENTER	SULLIVAN	*	86977
440017	WELLMONT HOLSTON VALLEY MEDICAL CENTER	SULLIVAN	*	86240
440131	BAPTIST MEMORIAL HOSPITAL TIPTON	TIPTON	*	65687
440063	JOHNSON CITY MEDICAL CENTER	WASHINGTON	*	88223

An asterisk in the PRA? column denotes that the maximum PRA paid by the hospital is less than benchmark PRA for the region.

Additional Resources:

- **Rural GME HCRIS Data Tool:** Tool used to determine whether a hospital potentially qualifies for a PRA reset.
- **CMS Provider Number Lookup:** Tool used to determine your hospital provider number. You can also find your provider number using the Rural GME HCRIS Data Tool in the state list.
- **Impact of CMS Rule Changes on Rural GME: A Deeper Dive into Section 131:** RRPD-TAC webinar on Section 131.

- **CMS Guidance on Section 131:** FAQ published by CMS on hospitals eligible to reset PRA/Cap.
- **How to contact a Medicare Administrative Contractor (MAC):** CMS website with MAC contact information.
- **The FY22 IPPS Final Rule,** beginning page 73416, contains the formal regulations.

Acknowledgement

Disclaimer: The grant program is supported by the Health Resources and Services Administration of the U.S. Department of Health and Human Services under cooperative agreement #UK6RH32513. The content does not necessarily represent the official views of, nor an endorsement, by HRSA, HHS, or the U.S. Government.