

## Section 131 GME Tables for Pennsylvania

This report classifies each hospital in the state into four groups based on data provided by the Centers for Medicare & Medicaid Services to aid in determining a hospital's eligibility to revise certain GME parameters under Section 131 of the CAA. For more details, visit the CMS website here. Classifications were prepared by staff of the Rural Residency Planning and Development (RRPD) and Teaching Health Center Planning and Development (THCPD) Technical Assistance Centers using data provided by CMS; hospitals are encouraged to confirm all data presented. The tables below are presented as a screening, are not definitive, and may differ from the classifications determined by CMS, the MAC, or other regulatory bodies. Further information, including data, presentations, and tools are available at RuralGME.org

### Overview

Hospitals — **with the exception of Critical Access Hospitals** – are classified into four categories based on their historical GME funding and expense. **Category A** and **Category B** Hospitals first claimed a few residents. Generally speaking, a Category A hospital first claimed fewer than 1.0 residents prior to October 1, 1997; a Category B hospital first claimed no more than 3.0 residents on or after October 1, 1997. **Never Claimer** hospitals have not claimed GME on a cost report since 1996. **All other hospitals** meet none of the three categories – we call these “Non-A Non-B Hospitals.” Note that **Critical Access Hospitals** are paid for GME by an entirely different mechanism and are omitted from all lists below; information about this is available at RuralGME.org. The following figure presents an oversimplified, high-level overview.

### Overview of Categorization Process

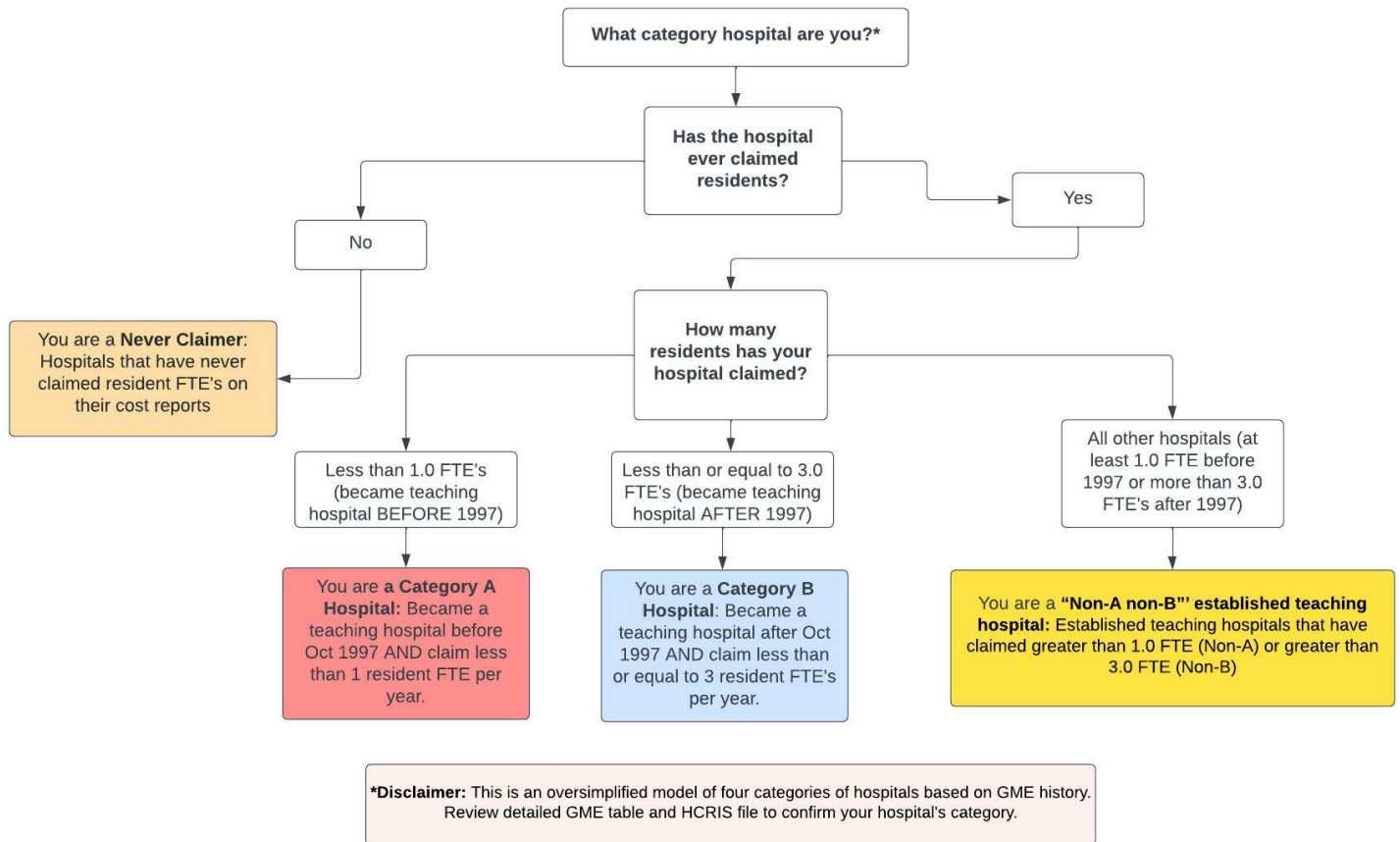

We recommend State Offices of Rural Health encourage **Category A and Category B** hospitals to carefully review their categorization using the Rural GME HCRIS Data Tool, **Never Claimers** to verify that they indeed have not claimed GME, and **Non-A and Non-B Hospitals** to confirm that they do not meet the qualifications for Category A or Category B.

Further details for each category are provided below. Note that hospital names are truncated to 40 characters. An asterisk in the “PRA?” column denotes that the maximum PRA paid by the hospital is less than benchmark PRA for the region. Each table is sorted by the county of the hospital; for hospitals that could not be assigned to a county, the city of the mailing address is provided.

**For All Hospital Types:** If you check the HCRIS data and believe it is inaccurate then you must electronically submit complete and unambiguous documentation to your MAC **no later than July 1, 2022** contesting the HCRIS data.

## 1 Category A Hospitals

**Category A:** Hospitals that became teaching hospitals (set PRA and cap) before October 1997 where that PRA and cap (either or both of DGME and IME) were set based on an FTE of less than 1.0.

- Category A hospitals may be eligible to *reset their PRA* when they train 1.0 or more FTEs from either existing or new programs in the earliest cost reporting period beginning on or after December 27, 2020 and before December 27, 2025.
- Category A Hospitals may be eligible to *reset their resident cap* if they start a new residency program training at least 1.0 FTEs between December 27, 2020 and before December 27, 2025.

*Next Step:* Category A Hospitals should confirm the accuracy of their PRA/CAP and then may contact their MAC to request a PRA reset and/or resident cap reset before December 27, 2025.

Table 1: **Category A**

CCN	Name	County	PRA?	Max PRA
393036	JOHN HEINZ INSTITUTE OF REHABILITATION M	City: WILKES BARRE TOWNSHI	*	0
390153	PAOLI HOSPITAL	CHESTER	*	71235
390151	CHAMBERSBURG HOSPITAL	FRANKLIN	*	106882

An asterisk in the PRA? column denotes that the maximum PRA paid by the hospital is less than benchmark PRA for the region.

## 2 Category B Hospitals

**Category B:** Hospitals that became teaching hospitals (set PRA and cap) after October 1997 through January 2021 where that PRA and cap (either or both of DGME and IME) were set based on an FTE of less than 3.0.

- Category B hospitals may be eligible to *reset their PRA* when they train 3.0 or more FTEs from either existing or new programs in the earliest cost reporting period beginning on or after December 27, 2020 and before December 27, 2025.
- Category B Hospitals may be eligible to *reset their resident cap* if they start a new residency program training at least 3.0 FTEs between December 27, 2020 and before December 27, 2025.

*Next Step:* Category B Hospitals should confirm the accuracy of their PRA/CAP and then may contact their MAC to request a PRA reset and/or resident cap reset before December 27, 2025.

Table 2: Category B

CCN	Name	County	PRA?	Max PRA
390083	JOHN F KENNEDY MEMORIAL HOSPITAL	City: PHILADELPHIA	*	19258
390065	GETTYSBURG HOSPITAL	ADAMS	*	83255
390328	UPMC EAST	ALLEGHENY		210692
390035	ST LUKES QUAKERTOWN HOSPITAL	BUCKS	*	104334
390127	PHOENIXVILLE HOSPITAL	CHESTER	*	121121
390003	GEISINGER-BLOOMSBURG HOSPITAL	COLUMBIA	*	146813
390113	MEADVILLE MEDICAL CENTER	CRAWFORD	*	145229
390321	LVH- COORDINATED ALLENTOWN	LEHIGH	*	116529
390270	GEISINGER WYOMING VALLEY MEDICAL CENTER	LUZERNE	*	126416
390048	GEISINGER-LEWISTOWN HOSPITAL	MIFFLIN	*	143860
390314	LVH- COORDINATED BETHLEHEM	NORTHAMPTON	*	0
390326	ST LUKE'S HOSPITAL - ANDERSON CAMPUS	NORTHHAMPTON	*	135612
390304	ROXBOROUGH MEMORIAL HOSPITAL	PHILADELPHIA	*	93346
390183	ST LUKE'S MINERS MEMORIAL HOSPITAL	SCHUYLKILL	*	111987

An asterisk in the PRA? column denotes that the maximum PRA paid by the hospital is less than benchmark PRA for the region.

### 3 Never Claimer Hospitals

**Never Claimers:** Hospitals that have never claimed residents for GME payment on any cost report. This includes hospitals that have had documented resident rotators in the past that were not claimed to establish a Per Resident Amount (PRA), and also hospitals that have never trained residents. For those hospitals that *have* trained residents in the past and never reported them, there is a risk of inadvertently setting a new PRA of zero and of establishing a cap in the future if 1.0 or more FTE of residents are being trained in a fiscal cost report year after 12/27/2020. In some circumstances the data may be incorrect and should be contested by contacting the MAC.

- Check to confirm that you do not have a claimed PRA/cap for all years.
- If you are not training greater than 1.0 FTEs right now, you do not need to contact your MAC until you begin training 1.0 or more FTEs.

*Next Step:* Any hospital that is in this category of “Never Claimer” that has trained 1.0 or more FTE in any fiscal cost report year following 12/27/20 MUST begin claiming those resident FTE as of that cost report year. The documentation maintained by the hospital regarding the costs it incurred in training those FTE will establish the PRA for that hospital, and may or may not start the cap-setting period. Note that such a hospital that reports no costs is at high risk of establishing a PRA of ZERO, that will remain established into the future.

Table 3: Never Claimers

CCN	Name	County
390118	BRADFORD REGIONAL MEDICAL CENTER	City: BRADFORD
394038	FOUNDATIONS BEHAVIORAL HEALTH	City: DOYLESTOWN
390117	UPMC BEDFORD MEMORIAL	City: EVERETT
390071	UPMC LOCK HAVEN	City: LOCK HAVEN
390157	HERITAGE VALLEY KENNEDY	City: MCKEES ROCKS
393309	SHRINERS HOSPITALS FOR CHILDREN - PHILAD	City: PHILADELPHIA
394054	EAST END BEHAVIORAL HEALTH HOSPITAL	City: PITTSBURGH
393304	CHILDREN'S HOME OF PITTSBURGH	City: PITTSBURGH

*Continued on next page*

Table 3 – Continued from previous page

CCN	Name	County
393308	CHILDREN'S INSTITUTE OF PITTSBURGH, THE	City: PITTSBURGH
393030	ALLIED SERVICES INSTITUTE OF REHABILITAT	City: SCRANTON
390084	SUNBURY COMMUNITY HOSPITAL	City: SUNBURY
392028	CURAHEALTH PITTSBURGH	ALLEGHENY
392044	SELECT SPECIALTY HOSPITAL - PITTSBURGH/U	ALLEGHENY
390032	ALLEGHENY VALLEY HOSPITAL	ALLEGHENY
390037	HERITAGE VALLEY SEWICKLEY	ALLEGHENY
392041	LIFECARE HOSPITALS OF PITTSBURGH- MONROE	ALLEGHENY
390265	JEFFERSON HOSPITAL	ALLEGHENY
392045	SELECT SPECIALTY HOSPITAL - MCKEESPORT,	ALLEGHENY
390228	ST CLAIR HOSPITAL	ALLEGHENY
392049	KINDRED HOSPITAL PITTSBURGH - NORTH SHOR	ALLEGHENY
392024	LIFECARE HOSPITALS OF PITTSBURGH	ALLEGHENY
390163	ACMH HOSPITAL	ARMSTRONG
390302	BARIX CLINICS OF PENNSYLVANIA	BAY
392043	CURAHEALTH HERITAGE VALLEY	BEAVER
394014	WERNERSVILLE STATE HOSPITAL	BERKS
394052	HAVEN BEHAVIORAL HOSPITAL OF EASTERN PEN	BERKS
390316	SURGICAL INSTITUTE OF READING	BERKS
393026	ENCOMPASS HEALTH REHABILITATION HOSPITAL	BERKS
393040	ENCOMPASS HEALTH REHABILITATION HOSPITAL	BLAIR
390062	NASON MEDICAL CENTER, LLC	BLAIR
390236	GUTHRIE TOWANDA MEMORIAL HOSPITAL	BRADFORD
390203	DOYLESTOWN HOSPITAL	BUCKS
390057	GRAND VIEW HEALTH	BUCKS
390322	ROTHMAN ORTHOPAEDIC SPECIALTY HOSPITAL	BUCKS
393055	ST MARY REHABILITATION HOSPITAL	BUCKS
390168	BUTLER MEMORIAL HOSPITAL	BUTLER
390130	CONEMAUGH MINERS MEDICAL CENTER	CAMBRIA
392031	SELECT SPECIALTY HOSPITAL - JOHNSTOWN	CAMBRIA
390194	ST LUKE'S HOSPITAL - LEHIGHTON	CARBON
390019	PALMERTON HOSPITAL	CARBON
393039	ENCOMPASS HEALTH REHABILITATION HOSPITAL	CENTRE
394040	MEADOWS PSYCHIATRIC CENTER	CENTRE HALL
390179	CHESTER COUNTY HOSPITAL	CHESTER
390220	JENNERSVILLE HOSPITAL	CHESTER
390076	BRANDYWINE HOSPITAL	CHESTER
392048	LIFECARE HOSPITALS OF CHESTER COUNTY	CHESTER COUNTY
394043	CLARION PSYCHIATRIC CENTER	CLARION
390052	PENN HIGHLANDS CLEARFIELD	CLEARFIELD
390072	BERWICK HOSPITAL CENTER	COLUMBIA
390122	TITUSVILLE HOSPITAL	CRAWFORD
393031	ENCOMPASS HEALTH REHABILITATION HOSPITAL	CUMBERLAND
392038	LIFECARE HOSPITALS OF MECHANICSBURG	CUMBERLAND
392039	SELECT SPECIALTY HOSPITAL - CENTRAL PA H	CUMBERLAND
390058	UPMC CARLISLE	CUMBERLAND
394051	PENNSYLVANIA PSYCHIATRIC INSTITUTE	DAUPHIN
393056	HELEN M SIMPSON REHABILITATION HOSPITAL	DAUPHIN
390222	RIDDLE MEMORIAL HOSPITAL	DELAWARE
392032	KINDRED HOSPITAL - DELAWARE COUNTY	DELAWARE
390154	PENN HIGHLANDS ELK	ELK
393046	HEALTHSOUTH REHABILITATION HOSPITAL OF E	ERIE
392037	SELECT SPECIALTY HOSPITAL - ERIE	ERIE
390184	HIGHLANDS HOSPITAL	FAYETTE

Continued on next page

Table 3 – Continued from previous page

CCN	Name	County
390041	UNIONTOWN HOSPITAL	FAYETTE
390138	WELLSPAN WAYNESBORO HOSPITAL	FRANKLIN
394050	ROXBURY TREATMENT CENTER	FRANKLIN
390150	WASHINGTON HEALTH SYSTEM GREENE	GREENE
390056	PENN HIGHLANDS HUNTINGDON	HUNTINGDON
390173	INDIANA REGIONAL MEDICAL CENTER	INDIANA
390199	PUNXSUTAWNEY AREA HOSPITAL	JEFFERSON
390095	MARIAN COMMUNITY HOSPITAL	LACKAWANNA
394012	CLARKS SUMMIT STATE HOSPITAL	LACKAWANNA
390061	UPMC PINNACLE LANCASTER	LANCASTER
394055	LANCASTER BEHAVIORAL HEALTH HOSPITAL	LANCASTER
390225	WELLSPAN EPHRATA COMMUNITY HOSPITAL	LANCASTER
393054	LANCASTER REHABILITATION HOSPITAL	LANCASTER
390008	ELLWOOD CITY MEDICAL CENTER	LAWRENCE
394020	WELLSPAN PHILHAVEN HOSPITAL	LEBANON
393035	GOOD SHEPHERD REHABILITATION HOSPITAL, T	LEHIGH
392033	GOOD SHEPHERD SPECIALTY HOSPITAL	LEHIGH
390318	WESTFIELD HOSPITAL	LEHIGH
392025	PAM SPECIALTY HOSPITAL OF WILKES-BARRE	LUZERNE
394039	FIRST HOSPITAL OF WYOMING VALLEY	LUZERNE
392042	KINDRED HOSPITAL - WYOMING VALLEY	LUZERNE
394048	DIVINE PROVIDENCE HOSPITAL	LYCOMING COUNTY
390307	EDGEWOOD SURGICAL HOSPITAL	MERCER
390211	SHARON REGIONAL HEALTH SYSTEM	MERCER
390266	GROVE CITY MEDICAL CENTER	MERCER
390330	ST LUKE'S HOSPITAL - MONROE CAMPUS	MONROE
390201	LEHIGH VALLEY HOSPITAL - POCONO	MONROE
390012	ABINGTON HEALTH LANSDALE HOSPITAL	MONTGOMERY
390324	PHYSICIANS CARE SURGICAL HOSPITAL	MONTGOMERY
390123	POTTSTOWN HOSPITAL	MONTGOMERY
394049	BROOKE GLEN BEHAVIORAL HOSPITAL	MONTGOMERY
394001	NORRISTOWN STATE HOSPITAL	MONTGOMERY
394033	MONTGOMERY COUNTY EMERGENCY SERVICE	MONTGOMERY
394034	HORSHAM CLINIC	MONTGOMERY
390272	VALLEY FORGE MEDICAL CENTER AND HOSPITAL	MONTGOMERY
392047	SELECT SPECIALTY HOSPITAL - DANVILLE	MONTOUR
394004	DANVILLE STATE HOSPITAL	MONTOUR
393047	GEISINGER ENCOMPASS HEALTH REHABILITATIO	MONTOUR
392034	KINDRED HOSPITAL EASTON	NORTHAMPTON
390189	SHAMOKIN AREA COMMUNITY HOSPITAL	NORTHUMBERLAND
392027	KINDRED HOSPITAL PHILADELPHIA	PHILADELPHIA
390312	CANCER TREATMENT CENTERS OF AMERICA, PHI	PHILADELPHIA
394027	FAIRMOUNT BEHAVIORAL HEALTH SYSTEM	PHILADELPHIA
392046	KINDRED HOSPITAL SOUTH PHILADELPHIA	PHILADELPHIA
394053	HAVEN BEHAVIORAL HOSPITAL OF PHILADELPHI	PHILADELPHIA
394007	KIRKBRIDE CENTER	PHILADELPHIA
392050	GOOD SHEPHERD PENN PARTNERS	PHILADELPHIA
390331	WILLS EYE HOSPITAL	PHILADELPHIA
390031	LEHIGH VALLEY HOSPITAL-SCHUYLKILL E. NOR	SCHUYLKILL
390332	GEISINGER ST. LUKE'S HOSPITAL	SCHUYLKILL
390313	SAINT CATHERINE MEDICAL CENTER FOUNTAIN	SCHUYLKILL
390030	SCHUYLKILL MEDICAL CENTER - SOUTH JACKSO	SCHUYLKILL
390039	UPMC SOMERSET	SOMERSET
390112	CHAN SOON- SHIONG MEDICAL CENTER AT WIND	SOMERSET

Continued on next page



Table 3 – Continued from previous page

CCN	Name	County
390043	SOLDIERS AND SAILORS MEMORIAL HOSPITAL	TIOGA
390013	EVANGELICAL COMMUNITY HOSPITAL	UNION
394016	WARREN STATE HOSPITAL	WARREN
390146	WARREN GENERAL HOSPITAL	WARREN
390323	ADVANCED SURGICAL HOSPITAL	WASHINGTON
390160	CANONSBURG GENERAL HOSPITAL	WASHINGTON
390147	MONONGAHELA VALLEY HOSPITAL	WASHINGTON
390125	WAYNE MEMORIAL HOSPITAL	WAYNE
390192	TYLER MEMORIAL HOSPITAL	WAYNE
394026	TORRANCE STATE HOSPITAL	WESTMORELAND
390217	EXCELA HEALTH - FRICK HOSPITAL	WESTMORELAND
390333	AHN EMERUS WESTMORELAND, LLC	WESTMORELAND
390145	EXCELA HEALTH WESTMORELAND REGIONAL HOSP	WESTMORELAND
392036	SELECT SPECIALTY HOSPITAL LAUREL HIGHLAN	WESTMORELAND
393037	ENCOMPASS HEALTH REHABILITATION HOSPITAL	YORK
390325	OSS ORTHOPAEDIC HOSPITAL	YORK
390233	UPMC HANOVER	YORK
390327	WELLSPAN SURGERY AND REHABILITATION HOSP	YORK

## 4 All Other Hospitals

**“Non-A Non-B” established teaching hospitals:** Hospitals that don’t appear to qualify for a PRA/cap reset because they have claimed FTE greater than the eligibility criteria for category A (at least 1.0 FTE) or category B (more than 3.0 FTE).

*Next Step:* “Non-A Non-B” should confirm that they are not in fact eligible for a PRA/cap reset.

Table 4: Neither Category A nor Category B

CCN	Name	County	PRA?	Max PRA
390081	DELAWARE COUNTY MEMORIAL HOSPITAL	City: DREXEL HILL		167240
390007	ALLEGHENY UNIVERSITY HOSP - ELKINS PRK	City: ELKINS PARK	*	67619
390289	ELKINS PARK HOSPITAL	City: ELKINS PARK	*	76882
390193	METRO HEALTH CENTER	City: ERIE	*	71207
390198	MILLCREEK COMMUNITY HOSPITAL	City: ERIE	*	95632
390178	UPMC HORIZON	City: GREENVILLE	*	105772
390206	COMMUNITY GEN OSTEOPATHIC HOSPITAL	City: HARRISBURG	*	72844
390104	UPMC KANE	City: KANE	*	28000
390069	DELAWARE VALLEY MEDICAL CENTER	City: LANGHORNE	*	56799
390016	UPMC JAMESON	City: NEW CASTLE	*	121376
390285	GRADUATE HOSPITAL	City: PHILA	*	84551
390287	MCP MEDICAL CENTER	City: PHILA	*	87901
390023	NORTHEASTERN HOSPITAL	City: PHILADELPHIA	*	82776
390088	GERMANTOWN HOSPITAL & COMM HLTH SVCS	City: PHILADELPHIA	*	74885
390247	HOSPITAL OF THE HOME FOR JEWISH AGED	City: PHILADELPHIA	*	94682
390047	ALLEGHENY UNIV HOSP - MAIN CAMPUS	City: PHILADELPHIA	*	75258
390288	PARKVIEW HOSPITAL	City: PHILADELPHIA	*	94557
393301	ST CHRISTOPHERS HOSP FOR CHILDREN	City: PHILADELPHIA	*	91009
390051	HAHNEMANN UNIVERSITY HOSPITAL	City: PHILADELPHIA	*	78166
390245	PARKVIEW HOSPITAL	City: PHILADELPHIA	*	83083

Continued on next page

Table 4 – Continued from previous page

CCN	Name	County	Review PRA?	Max PRA
390126	NORTHEASTERN HOSPITAL	City: PHILADELPHIA	*	88439
390022	ST AGNES MEDICAL CENTER	City: PHILADELPHIA	*	84575
390170	ALLEGHENY UNIV HOSPITALS GRADUATE	City: PHILADELPHIA	*	67105
390024	WILLS EYE HOSPITAL	City: PHILADELPHIA	*	99495
390235	EPISCOPAL HOSPITAL	City: PHILADELPHIA	*	85225
390226	PENNSYLVANIA HOSPITAL	City: PHILADELPHIA	*	104151
390262	ST FRANCIS CENTRAL HOSPITAL	City: PITTSBURGH	*	84681
390136	MERCY PROVIDENCE HOSPITAL, INC	City: PITTSBURGH	*	97798
393042	UPMC REHABILITATION HOSPITAL	City: PITTSBURGH	*	104303
390114	MAGEE WOMENS HOSPITAL OF UPMC HEALTH SYS	City: PITTSBURGH	*	149142
390055	UPMC SHADYSIDE	City: PITTSBURGH	*	96972
390238	PITTSBURGH SPECIALTY HOSPITAL	City: PITTSBURGH	*	16604
390131	UPMC SOUTH SIDE	City: PITTSBURGH	*	142537
390029	ST FRANCIS MEDICAL CENTER	City: PITTSBURGH	*	90493
390180	CROZER CHESTER MEDICAL CENTER	City: UPLAND	*	133064
390286	WARMINSTER HOSPITAL	City: WARMINSTER	*	80382
390260	ALLEGHENY UNIVERSITY HOSPITALS - BUCKS	City: WARMINSTER	*	19120
390169	GEISINGER SOUTH WILKES-BARRE	City: WILKES BARRE	*	111614
390267	FORBES HOSPITAL	ALLEGHENY	*	144896
390107	UPMC PASSAVANT	ALLEGHENY	*	109486
393302	UPMC CHILDREN'S HOSPITAL OF PITTSBURGH	ALLEGHENY	*	90550
393045	ENCOMPASS HEALTH REHAB HOSPITAL OF SEWIC	ALLEGHENY	*	0
390050	ALLEGHENY GENERAL HOSPITAL	ALLEGHENY	*	119045
390002	UPMC MCKEESPORT HOSPITAL	ALLEGHENY	*	109358
390164	UPMC PRESBYTERIAN SHADYSIDE	ALLEGHENY	*	149142
390028	UPMC MERCY	ALLEGHENY	*	147566
390102	UPMC ST MARGARET	ALLEGHENY	*	150149
390090	WEST PENN HOSPITAL	ALLEGHENY	*	125388
393027	HEALTHSOUTH HARMARVILLE REHABILITATION H	ALLEGHENY	*	85441
390036	HERITAGE VALLEY BEAVER	BEAVER	*	151079
390079	ROBERT PACKER HOSPITAL	BEDFORD	*	95935
390096	PENN STATE HEALTH ST. JOSEPH	BERKS	*	123500
390073	UPMC ALTOONA	BLAIR	*	148712
390258	ST MARY MEDICAL CENTER	BUCKS	*	100415
390070	TEMPLE LOWER BUCKS HOSPITAL	BUCKS	*	111105
390110	CONEMAUGH MEMORIAL MEDICAL CENTER	CAMBRIA	*	125392
390268	MOUNT NITTANY MEDICAL CENTER	CENTRE	*	146813
393025	BRYN MAWR REHABILITATION HOSPITAL	CHESTER	*	113554
390093	CLARION HOSPITAL	CLARION	*	90550
390086	PENN HIGHLANDS DUBOIS	CLEARFIELD	*	129050
390004	PENN STATE HEALTH HOLY SPIRIT MEDICAL CE	CUMBERLAND	*	119958
393053	PENN STATE HEALTH REHABILITATION HOSPITA	DAUPHIN	*	122265
390256	MILTON S HERSHEY MEDICAL CENTER	DAUPHIN	*	127650
390067	HELEN M SIMPSON REHAB / PINNACLE HEALTH	DAUPHIN	*	116082
390063	HAMOT MEDICAL CENTER	ERIE	*	149206
390009	SAINT VINCENT HOSPITAL	ERIE	*	150161
390237	REGIONAL HOSPITAL OF SCRANTON	LACKAWANNA	*	148218
390119	MOSES TAYLOR HOSPITAL	LACKAWANNA	*	147844
390001	GEISINGER-COMMUNITY MEDICAL CENTER	LACKAWANNA	*	94589
390068	HEART OF LANCASTER REGIONAL MEDICAL CENT	LANCASTER	*	88437
390100	LANCASTER GENERAL HOSPITAL	LANCASTER	*	100500
390066	WELLSPAN GOOD SAMARITAN HOSPITAL	LEBANON	*	116116
390133	LEHIGH VALLEY HOSPITAL	LEHIGH	*	97428
390197	ST LUKE'S HOSPITAL - SACRED HEART CAMPUS	LEHIGH	*	118575

Continued on next page

Table 4 – Continued from previous page

CCN	Name	County	Review PRA?	Max PRA
390263	LEHIGH VALLEY HOSPITAL - MUHLENBERG	LEHIGH	*	86720
390049	ST LUKE'S HOSPITAL BETHLEHEM	LEHIGH	*	123313
390137	WILKES-BARRE GENERAL HOSPITAL	LUZERNE	*	111354
390185	LEHIGH VALLEY HOSPITAL - HAZLETON	LUZERNE	*	116137
390045	WILLIAMSPORT HOSPITAL & MEDICAL CENTER	LYCOMING	*	95656
390116	SUBURBAN COMMUNITY HOSPITAL	MONTGOMERY	*	99174
390108	MONTGOMERY HOSPITAL	MONTGOMERY	*	120770
390044	READING HOSPITAL	MONTGOMERY	*	90550
390329	EINSTEIN MEDICAL CENTER MONTGOMERY	MONTGOMERY	*	136551
390139	BRYN MAWR HOSPITAL	MONTGOMERY	*	109474
390097	HOLY REDEEMER HOSPITAL AND MEDICAL CENTE	MONTGOMERY	*	106805
390195	MAIN LINE HOSPITAL LANKENAU	MONTGOMERY	*	101153
390278	EAGLEVILLE HOSPITAL	MONTGOMERY	*	77615
390231	ABINGTON MEMORIAL HOSPITAL	MONTGOMERY	*	101363
390006	GEISINGER MEDICAL CENTER	MONTOUR	*	111535
390162	ST LUKE'S HOSPITAL-EASTON CAMPUS	NORTHAMPTON	*	147201
390142	ALBERT EINSTEIN MEDICAL CENTER	PHILADELPHIA		166604
390080	JEANES HOSPITAL	PHILADELPHIA	*	116636
390115	JEFFERSON HEALTH- NORTHEAST	PHILADELPHIA	*	108332
390025	KENSINGTON HOSPITAL	PHILADELPHIA	*	57239
390026	CHESTNUT HILL HOSPITAL	PHILADELPHIA	*	132517
394023	BELMONT BEHAVIORAL HOSPITAL	PHILADELPHIA		167157
390196	HOSPITAL OF THE FOX CHASE CANCER CENTER	PHILADELPHIA	*	125850
390223	PENN PRESBYTERIAN MEDICAL CENTER	PHILADELPHIA	*	118815
393307	ST CHRISTOPHER'S HOSPITAL FOR CHILDREN	PHILADELPHIA	*	147782
390027	TEMPLE UNIVERSITY HOSPITAL	PHILADELPHIA	*	128279
393303	CHILDREN'S HOSPITAL OF PHILADELPHIA	PHILADELPHIA	*	130773
390290	HAHNEMANN UNIVERSITY HOSPITAL	PHILADELPHIA	*	119180
393038	MAGEE REHABILITATION HOSPITAL	PHILADELPHIA		162283
394008	FRIENDS HOSPITAL	PHILADELPHIA	*	105850
390111	HOSPITAL OF UNIV OF PENNSYLVANIA	PHILADELPHIA		166917
390204	NAZARETH HOSPITAL	PHILADELPHIA	*	99812
390174	THOMAS JEFFERSON UNIVERSITY HOSPITAL	PHILADELPHIA	*	137248
390132	ST JOSEPH'S HOSPITAL	PHILADELPIHA	*	93233
390156	MERCY CATHOLIC MEDICAL CENTER- MERCY FIT	USA		166326
390091	UPMC NORTHWEST	VENANGO	*	116527
390042	WASHINGTON HOSPITAL, THE	WASHINGTON	*	150112
390219	EXCELA HEALTH LATROBE HOSPITAL	WESTMORELAND	*	150783
390046	WELLSPAN YORK HOSPITAL	YORK	*	129523
390101	UPMC MEMORIAL	YORK	*	90554

An asterisk in the PRA? column denotes that the maximum PRA paid by the hospital is less than benchmark PRA for the region.

### Additional Resources:

- **Rural GME HCRIS Data Tool:** Tool used to determine whether a hospital potentially qualifies for a PRA reset.
- **CMS Provider Number Lookup:** Tool used to determine your hospital provider number. You can also find your provider number using the Rural GME HCRIS Data Tool in the state list.
- **Impact of CMS Rule Changes on Rural GME: A Deeper Dive into Section 131:** RRPD-TAC webinar on Section 131.
- **CMS Guidance on Section 131:** FAQ published by CMS on hospitals eligible to reset PRA/Cap.
- **How to contact a Medicare Administrative Contractor (MAC):** CMS website with MAC contact information.



- **The FY22 IPPS Final Rule**, beginning page 73416, contains the formal regulations.

**Acknowledgement**

Disclaimer: The grant program is supported by the Health Resources and Services Administration of the U.S. Department of Health and Human Services under cooperative agreement #UK6RH32513. The content does not necessarily represent the official views of, nor an endorsement, by HRSA, HHS, or the U.S. Government.