

Section 131 GME Tables for New Jersey

This report classifies each hospital in the state into four groups based on data provided by the Centers for Medicare & Medicaid Services to aid in determining a hospital's eligibility to revise certain GME parameters under Section 131 of the CAA. For more details, visit the CMS website here. Classifications were prepared by staff of the Rural Residency Planning and Development (RRPD) and Teaching Health Center Planning and Development (THCPD) Technical Assistance Centers using data provided by CMS; hospitals are encouraged to confirm all data presented. The tables below are presented as a screening, are not definitive, and may differ from the classifications determined by CMS, the MAC, or other regulatory bodies. Further information, including data, presentations, and tools are available at RuralGME.org

Overview

Hospitals — **with the exception of Critical Access Hospitals** – are classified into four categories based on their historical GME funding and expense. **Category A** and **Category B** Hospitals first claimed a few residents. Generally speaking, a Category A hospital first claimed fewer than 1.0 residents prior to October 1, 1997; a Category B hospital first claimed no more than 3.0 residents on or after October 1, 1997. **Never Claimer** hospitals have not claimed GME on a cost report since 1996. **All other hospitals** meet none of the three categories – we call these “Non-A Non-B Hospitals.” Note that **Critical Access Hospitals** are paid for GME by an entirely different mechanism and are omitted from all lists below; information about this is available at RuralGME.org. The following figure presents an oversimplified, high-level overview.

Overview of Categorization Process

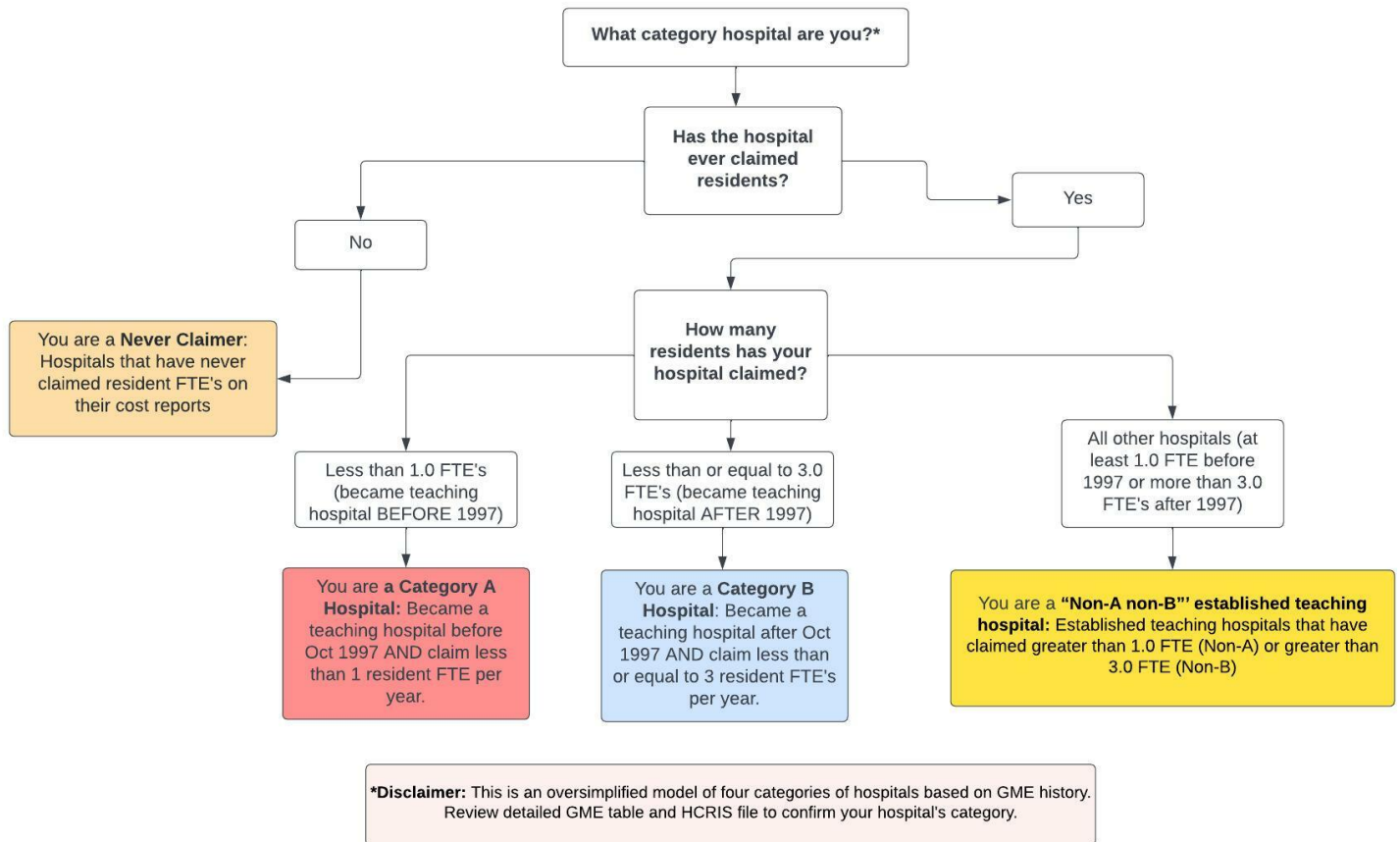

We recommend State Offices of Rural Health encourage **Category A and Category B** hospitals to carefully review their categorization using the Rural GME HCRIS Data Tool, **Never Claimers** to verify that they indeed have not claimed GME, and **Non-A and Non-B Hospitals** to confirm that they do not meet the qualifications for Category A or Category B.

Further details for each category are provided below. Note that hospital names are truncated to 40 characters. An asterisk in the “PRA?” column denotes that the maximum PRA paid by the hospital is less than benchmark PRA for the region. Each table is sorted by the county of the hospital; for hospitals that could not be assigned to a county, the city of the mailing address is provided.

For All Hospital Types: If you check the HCRIS data and believe it is inaccurate then you must electronically submit complete and unambiguous documentation to your MAC **no later than July 1, 2022** contesting the HCRIS data.

1 Category A Hospitals

Category A: Hospitals that became teaching hospitals (set PRA and cap) before October 1997 where that PRA and cap (either or both of DGME and IME) were set based on an FTE of less than 1.0.

- Category A hospitals may be eligible to *reset their PRA* when they train 1.0 or more FTEs from either existing or new programs in the earliest cost reporting period beginning on or after December 27, 2020 and before December 27, 2025.
- Category A Hospitals may be eligible to *reset their resident cap* if they start a new residency program training at least 1.0 FTEs between December 27, 2020 and before December 27, 2025.

Next Step: Category A Hospitals should confirm the accuracy of their PRA/CAP and then may contact their MAC to request a PRA reset and/or resident cap reset before December 27, 2025.

Table 1: Category A

CCN	Name	County	PRA?	Max PRA
314013	TRENTON PSYCHIATRIC HOSP	MERCER		252042

An asterisk in the PRA? column denotes that the maximum PRA paid by the hospital is less than benchmark PRA for the region.

2 Category B Hospitals

Category B: Hospitals that became teaching hospitals (set PRA and cap) after October 1997 through January 2021 where that PRA and cap (either or both of DGME and IME) were set based on an FTE of less than 3.0.

- Category B hospitals may be eligible to *reset their PRA* when they train 3.0 or more FTEs from either existing or new programs in the earliest cost reporting period beginning on or after December 27, 2020 and before December 27, 2025.
- Category B Hospitals may be eligible to *reset their resident cap* if they start a new residency program training at least 3.0 FTEs between December 27, 2020 and before December 27, 2025.

Next Step: Category B Hospitals should confirm the accuracy of their PRA/CAP and then may contact their MAC to request a PRA reset and/or resident cap reset before December 27, 2025.

Table 2: **Category B**

CCN	Name	County	PRA?	Max PRA
310025	CAREPOINT HEALTH - BAYONNE MEDICAL CENTE	City: BAYONNE		164966
310049	ST FRANCIS COMMUNITY HEALTH CENTER	City: JERSEY CITY	*	75888
310020	PBI REGIONAL MEDICAL CENTER	City: PASSAIC	*	41670
310026	BARNERT HOSPITAL	City: PATERSON	*	53204
310032	INSPIRA MEDICAL CENTER VINELAND	City: VINELAND	*	149948
310052	OCEAN MEDICAL CENTER	OCEAN	*	119959
310006	ST MARY'S GENERAL HOSPITAL	PASSAIC	*	129408

An asterisk in the PRA? column denotes that the maximum PRA paid by the hospital is less than benchmark PRA for the region.

3 Never Claimer Hospitals

Never Claimers: Hospitals that have never claimed residents for GME payment on any cost report. This includes hospitals that have had documented resident rotators in the past that were not claimed to establish a Per Resident Amount (PRA), and also hospitals that have never trained residents. For those hospitals that *have* trained residents in the past and never reported them, there is a risk of inadvertently setting a new PRA of zero and of establishing a cap in the future if 1.0 or more FTE of residents are being trained in a fiscal cost report year after 12/27/2020. In some circumstances the data may be incorrect and should be contested by contacting the MAC.

- Check to confirm that you do not have a claimed PRA/cap for all years.
- If you are not training greater than 1.0 FTEs right now, you do not need to contact your MAC until you begin training 1.0 or more FTEs.

Next Step: Any hospital that is in this category of “Never Claimer” that has trained 1.0 or more FTE in any fiscal cost report year following 12/27/20 MUST begin claiming those resident FTE as of that cost report year. The documentation maintained by the hospital regarding the costs it incurred in training those FTE will establish the PRA for that hospital, and may or may not start the cap-setting period. Note that such a hospital that reports no costs is at high risk of establishing a PRA of ZERO, that will remain established into the future.

Table 3: **Never Claimers**

CCN	Name	County
313033	SHORE REHABILITATION INSTITUTE	City: BRICK
312024	SILVER LAKE HOSPITAL	City: NEWARK
312023	ACUITY SPECIALTY HOSPITAL OF NEW JERSEY	ATLANTIC
310047	SHORE MEDICAL CENTER	ATLANTIC
313030	BACHARACH INSTITUTE FOR REHABILITATION	ATLANTIC
310012	VALLEY HOSPITAL	BERGEN
312019	SELECT SPECIALTY HOSPITAL NORTHEAST	BERGEN
314019	RAMAPO RIDGE PSYCH HOSP	BERGEN
310130	HACKENSACK MERIDIAN HEALTH PASCACK VALLE	BERGEN
313032	KESSLER INSTITUTE FOR REHABILITATION,INC	BURLINGTON
312022	ACUITY SPECIALTY HOSPITAL OF SOUTHERN NE	BURLINGTON
314021	HAMPTON BEHAVIORAL HEALTH CENTER	BURLINGTON
313302	WEISMAN CHILDRENS REHABILITATION HOSPITA	BURLINGTON
314005	ANCORA PSYCH HOSP	CAMDEN
314018	NORTHBROOK BEHAVIORAL HEALTH HOSPITAL	CAMDEN

Continued on next page

Table 3 – Continued from previous page

CCN	Name	County
310011	CAPE REGIONAL MEDICAL CENTER INC	CAPE MAY
313036	ENCOMPASS HEALTH REHAB HOSPITAL OF VINEL	CUMBERLAND
310083	EAST ORANGE GENERAL HOSPITAL	ESSEX
310009	CLARA MAASS MEDICAL CENTER	ESSEX
314020	ESSEX COUNTY HOSPITAL CENTER	ESSEX
314024	HUDSON COUNTY MEADOWVIEW PSYCHIATRIC H	HUDSON
314017	HAGEDORN PSYCHIATRIC HOSPITAL	HUNTERDON
313027	ST LAWRENCE REHABILITATION CENTER	MERCER
310110	ROBERT WOOD JOHNSON UNIVERSITY HOSPITAL	MERCER
310112	BAYSHORE MEDICAL CENTER	MONMOUTH
310034	RIVERVIEW MEDICAL CENTER	MONMOUTH
313035	ENCOMPASS HEALTH REHAB HOSPITAL OF TINTO	MONMOUTH
313038	ATLANTIC REHABILITATION INSTITUTE	MORRIS
310017	CHILTON MEDICAL CENTER	MORRIS
314016	GREYSTONE PARK PSYCHIATRIC HOSPITAL	MORRIS
312020	KINDRED HOSPITAL NEW JERSEY - MORRIS COU	MORRIS
313029	ENCOMPASS HEALTH REHAB HOSPITAL OF TOMS	OCEAN
314022	ST BARNABAS BEHAVIORAL HEALTH CENTER	OCEAN
310041	COMMUNITY MEDICAL CENTER	OCEAN
312017	SPECIALTY HOSPITAL OF CENTRAL JERSEY	OCEAN
310113	SOUTHERN OCEAN MEDICAL CENTER	OCEAN
310084	MONMOUTH MEDICAL CENTER - SOUTHERN CAMPU	OCEAN
310091	SALEM MEDICAL CENTER	SALEM
314012	HACKENSACK MERIDIAN HEALTH CARRIER CLINI	SOMERSET
314026	EAST MOUNTAIN HOSPITAL	SOMERSET
312014	MATHENY SCHOOL & HOSPITAL, THE	SOMERSET
310028	NEWTON MEDICAL CENTER	SUSSEX
310120	SAINT CLARE'S HOSPITAL/SUSSEX	SUSSEX
314001	SUMMIT OAKS HOSPITAL	UNION
314027	CORNERSTONE BEHAVIORAL HEALTH HOSPITAL O	UNION
310024	ROBERT WOOD JOHNSON UNIVERSITY HOSPITAL	UNION
312018	CARE ONE AT TRINITAS REGIONAL MEDICAL CE	UNION
310115	HACKETTSTOWN MEDICAL CENTER	WARREN

4 All Other Hospitals

“Non-A Non-B” established teaching hospitals: Hospitals that don’t appear to qualify for a PRA/cap reset because they have claimed FTE greater than the eligibility criteria for category A (at least 1.0 FTE) or category B (more than 3.0 FTE).

Next Step: “Non-A Non-B” should confirm that they are not in fact eligible for a PRA/cap reset.

Table 4: Neither Category A nor Category B

CCN	Name	County	PRA?	Max PRA
310050	SAINT CLARE'S HOSPITAL/ DENVILLE CAMPUS	City: DENVILLE	*	0
310072	TRINITAS HOSPITAL	City: ELIZABETH	*	70094
310069	INSPIRA MEDICAL CENTER ELMER	City: ELMER		160000
310005	HUNTERDON MEDICAL CENTER	City: FLEMINGTON		172467
310088	WM B KESSLER MEMORIAL HOSPITAL	City: HAMMONTON	*	83836

Continued on next page

Table 4 – Continued from previous page

CCN	Name	County	Review PRA?	Max PRA
310040	CAREPOINT HEALTH-HOBOKEN UNIVERSITY MEDI	City: HOBOKEN		165551
310016	CAREPOINT HEALTH-CHRIST HOSPITAL	City: JERSEY CITY	*	111549
310105	LIBERTYHEALTH-GREENVILLE HOSPITAL CAMPUS	City: JERSEY CITY		
310062	UNITED HOSPITALS OF NEWARK	City: NEWARK	*	90728
310093	COLUMBUS HOSPITAL	City: NEWARK	*	85112
310078	HOSPITAL CENTER AT ORANGE	City: ORANGE	*	73938
310063	MUHLENBERG REGIONAL MEDICAL CENTER	City: PLAINFIELD	*	93253
310090	UNION HOSPITAL	City: UNION	*	89532
310037	PASCACK VALLEY HOSPITAL	City: WESTWOOD	*	96163
310081	INSPIRA MEDICAL CENTER WOODBURY	City: WOODBURY		163780
310064	ATLANTICARE REGIONAL MEDICAL CENTER - CI	ATLANTIC	*	106106
310045	ENGLEWOOD HOSPITAL AND MEDICAL CENTER	BERGEN	*	119033
310058	BERGEN NEW BRIDGE MEDICAL CENTER	BERGEN	*	112810
310001	HACKENSACK UNIVERSITY MEDICAL CENTER	BERGEN	*	122786
310008	HOLY NAME MEDICAL CENTER	BERGEN	*	96912
310031	DEBORAH HEART AND LUNG CENTER	BURLINGTON		157611
310057	VIRTUA MEMORIAL HOSPITAL OF BURLINGTON C	BURLINGTON	*	112571
314023	ASPEN HILLS HEALTHCARE CENTER	BURLINGTON	*	0
310061	VIRTUA WILLINGBORO HOSPITAL	BURLINGTON	*	130465
310086	JEFFERSON STRATFORD HOSPITAL	CAMDEN	*	124201
310022	VIRTUA WEST JERSEY HOSPITALS	CAMDEN	*	127732
310029	VIRTUA OUR LADY OF LOURDES HOSPITAL	CAMDEN	*	116110
310096	SAINT MICHAEL'S MEDICAL CENTER	ESSEX	*	103968
310076	SAINT BARNABAS MEDICAL CENTER	ESSEX	*	110787
313025	KESSLER INSTITUTE FOR REHABILITATION WES	ESSEX	*	148023
310054	HACKENSACKUMC MOUNTAINSIDE	ESSEX		164553
310002	NEWARK BETH ISRAEL MEDICAL CENTER	ESSEX	*	103969
310119	THE UNIVERSITY HOSPITAL	ESSEX	*	104973
310118	HUDSON REGIONAL HOSPITAL	HUDSON	*	98503
310003	PALISADES MEDICAL CENTER	HUDSON		163015
310074	JERSEY CITY MEDICAL CENTER	HUDSON	*	103969
310021	ST FRANCIS MEDICAL CENTER	MERCER	*	103602
310092	CAPITAL HEALTH REGIONAL MEDICAL CENTER	MERCER	*	128497
310044	CAPITAL HEALTH MEDICAL CENTER - HOPEWELL	MERCER	*	129270
310070	SAINT PETER'S UNIVERSITY HOSPITAL	MIDDLESEX	*	106089
310038	ROBERT WOOD JOHNSON UNIVERSITY HOSPITAL	MIDDLESEX	*	112855
310108	JFK MEDICAL CENTER	MIDDLESEX		172345
314011	UNIVERSITY BEHAVIORAL HEALTH CARE	MIDDLESEX	*	104974
310039	RARITAN BAY MEDICAL CENTER	MIDDLESEX		173268
310010	UNIVERSITY MEDICAL CENTER OF PRINCETON A	MIDDLESEX	*	123887
310111	CENTRASTATE MEDICAL CENTER	MONMOUTH	*	103123
310073	JERSEY SHORE UNIVERSITY MEDICAL CENTER	MONMOUTH	*	117564
310015	MORRISTOWN MEDICAL CENTER	MORRIS	*	115976
310075	MONMOUTH MEDICAL CENTER	OCEAN	*	105076
310019	ST JOSEPH'S HOSPITAL AND MEDICAL CENTER	PASSAIC	*	117339
310048	ROBERT WOOD JOHNSON UNIVERSITY HOSPITAL	SOMERSET	*	103660
310014	COOPER UNIVERSITY HOSPITAL	U.S.A.		164057
310027	TRINITAS REGIONAL MEDICAL CENTER	UNION	*	106090
310051	OVERLOOK MEDICAL CENTER	UNION	*	146842
313300	CHILDREN'S SPECIALIZED HOSPITAL	UNION	*	0
310060	ST LUKE'S WARREN HOSPITAL	WARREN		170989

An asterisk in the PRA? column denotes that the maximum PRA paid by the hospital is less than benchmark PRA for the region.

Additional Resources:

- **Rural GME HCRIS Data Tool:** Tool used to determine whether a hospital potentially qualifies for a PRA reset.
- **CMS Provider Number Lookup:** Tool used to determine your hospital provider number. You can also find your provider number using the Rural GME HCRIS Data Tool in the state list.
- **Impact of CMS Rule Changes on Rural GME: A Deeper Dive into Section 131:** RRPD-TAC webinar on Section 131.
- **CMS Guidance on Section 131:** FAQ published by CMS on hospitals eligible to reset PRA/Cap.
- **How to contact a Medicare Administrative Contractor (MAC):** CMS website with MAC contact information.
- **The FY22 IPPS Final Rule,** beginning page 73416, contains the formal regulations.

Acknowledgement

Disclaimer: The grant program is supported by the Health Resources and Services Administration of the U.S. Department of Health and Human Services under cooperative agreement #UK6RH32513. The content does not necessarily represent the official views of, nor an endorsement, by HRSA, HHS, or the U.S. Government.