

Section 131 GME Tables for North Carolina

This report classifies each hospital in the state into four groups based on data provided by the Centers for Medicare & Medicaid Services to aid in determining a hospital's eligibility to revise certain GME parameters under Section 131 of the CAA. For more details, visit the CMS website here. Classifications were prepared by staff of the Rural Residency Planning and Development (RRPD) and Teaching Health Center Planning and Development (THCPD) Technical Assistance Centers using data provided by CMS; hospitals are encouraged to confirm all data presented. The tables below are presented as a screening, are not definitive, and may differ from the classifications determined by CMS, the MAC, or other regulatory bodies. Further information, including data, presentations, and tools are available at RuralGME.org

Overview

Hospitals — **with the exception of Critical Access Hospitals** – are classified into four categories based on their historical GME funding and expense. **Category A** and **Category B** Hospitals first claimed a few residents. Generally speaking, a Category A hospital first claimed fewer than 1.0 residents prior to October 1, 1997; a Category B hospital first claimed no more than 3.0 residents on or after October 1, 1997. **Never Claimer** hospitals have not claimed GME on a cost report since 1996. **All other hospitals** meet none of the three categories – we call these “Non-A Non-B Hospitals.” Note that **Critical Access Hospitals** are paid for GME by an entirely different mechanism and are omitted from all lists below; information about this is available at RuralGME.org. The following figure presents an oversimplified, high-level overview.

Overview of Categorization Process

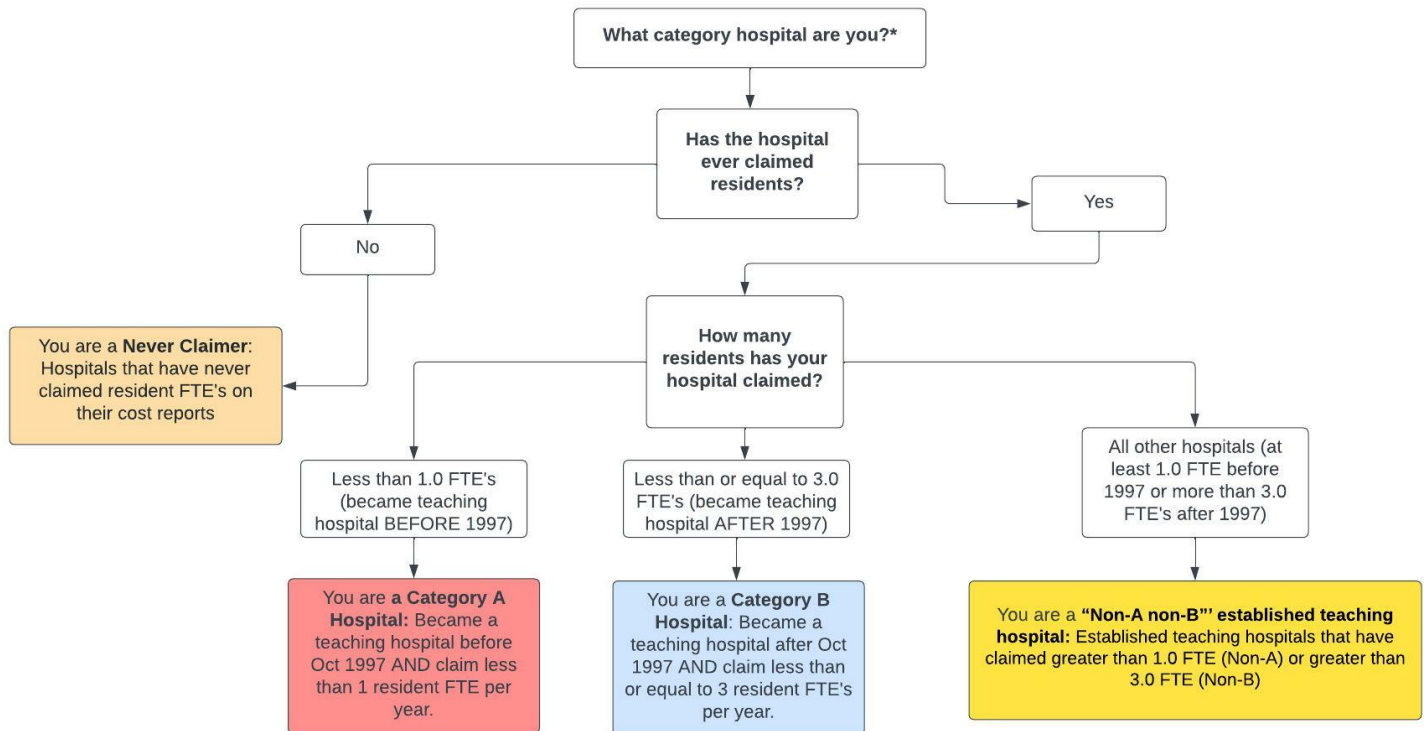

***Disclaimer:** This is an oversimplified model of four categories of hospitals based on GME history. Review detailed GME table and HCRIS file to confirm your hospital's category.

We recommend State Offices of Rural Health encourage **Category A and Category B** hospitals to carefully review their categorization using the Rural GME HCRIS Data Tool, **Never Claimers** to verify that they indeed have not claimed GME, and **Non-A and Non-B Hospitals** to confirm that they do not meet the qualifications for Category A or Category B.

Further details for each category are provided below. Note that hospital names are truncated to 40 characters. An asterisk in the “PRA?” column denotes that the maximum PRA paid by the hospital is less than benchmark PRA for the region. Each table is sorted by the county of the hospital; for hospitals that could not be assigned to a county, the city of the mailing address is provided.

For All Hospital Types: If you check the HCRIS data and believe it is inaccurate then you must electronically submit complete and unambiguous documentation to your MAC **no later than July 1, 2022** contesting the HCRIS data.

1 Category A Hospitals

Category A: Hospitals that became teaching hospitals (set PRA and cap) before October 1997 where that PRA and cap (either or both of DGME and IME) were set based on an FTE of less than 1.0.

- Category A hospitals may be eligible to *reset their PRA* when they train 1.0 or more FTEs from either existing or new programs in the earliest cost reporting period beginning on or after December 27, 2020 and before December 27, 2025.
- Category A Hospitals may be eligible to *reset their resident cap* if they start a new residency program training at least 1.0 FTEs between December 27, 2020 and before December 27, 2025.

Next Step: Category A Hospitals should confirm the accuracy of their PRA/CAP and then may contact their MAC to request a PRA reset and/or resident cap reset before December 27, 2025.

Table 1: Category A

CCN	Name	County	PRA?	Max PRA
340049	NORTH CAROLINA SPECIALTY HOSPITAL	DURHAM	*	52626
340016	HARRIS REGIONAL HOSPITAL	JACKSON	*	73393

An asterisk in the PRA? column denotes that the maximum PRA paid by the hospital is less than benchmark PRA for the region.

2 Category B Hospitals

Category B: Hospitals that became teaching hospitals (set PRA and cap) after October 1997 through January 2021 where that PRA and cap (either or both of DGME and IME) were set based on an FTE of less than 3.0.

- Category B hospitals may be eligible to *reset their PRA* when they train 3.0 or more FTEs from either existing or new programs in the earliest cost reporting period beginning on or after December 27, 2020 and before December 27, 2025.
- Category B Hospitals may be eligible to *reset their resident cap* if they start a new residency program training at least 3.0 FTEs between December 27, 2020 and before December 27, 2025.

Next Step: Category B Hospitals should confirm the accuracy of their PRA/CAP and then may contact their MAC to request a PRA reset and/or resident cap reset before December 27, 2025.

Table 2: Category B

CCN	Name	County	PRA?	Max PRA
344001	DOROTHEA DIX HOSPITAL	City: RALEIGH	*	93226
344025	BROUGHTON HOSPITAL	BURKE	*	72537
340183	NOVANT HEALTH HUNTERSVILLE MEDICAL CENTE	MECKLENBURG		142649
340159	PERSON MEMORIAL HOSPITAL	PERSON	*	84379
340130	ATRIUM HEALTH UNION	UNION		146714
340051	WATAUGA MEDICAL CENTER	WATAUGA	*	0
344026	CHERRY HOSPITAL	WAYNE	*	0

An asterisk in the PRA? column denotes that the maximum PRA paid by the hospital is less than benchmark PRA for the region.

3 Never Claimer Hospitals

Never Claimers: Hospitals that have never claimed residents for GME payment on any cost report. This includes hospitals that have had documented resident rotators in the past that were not claimed to establish a Per Resident Amount (PRA), and also hospitals that have never trained residents. For those hospitals that *have* trained residents in the past and never reported them, there is a risk of inadvertently setting a new PRA of zero and of establishing a cap in the future if 1.0 or more FTE of residents are being trained in a fiscal cost report year after 12/27/2020. In some circumstances the data may be incorrect and should be contested by contacting the MAC.

- Check to confirm that you do not have a claimed PRA/cap for all years.
- If you are not training greater than 1.0 FTEs right now, you do not need to contact your MAC until you begin training 1.0 or more FTEs.

Next Step: Any hospital that is in this category of “Never Claimer” that has trained 1.0 or more FTE in any fiscal cost report year following 12/27/20 MUST begin claiming those resident FTE as of that cost report year. The documentation maintained by the hospital regarding the costs it incurred in training those FTE will establish the PRA for that hospital, and may or may not start the cap-setting period. Note that such a hospital that reports no costs is at high risk of establishing a PRA of ZERO, that will remain established into the future.

Table 3: Never Claimers

CCN	Name	County
343025	CAREPARTNERS REHABILITATION HOSP	City: ASHEVILLE
344031	STRATEGIC BEHAVIORAL CENTER-CHARLOTTE	City: CHARLOTTE
340190	NOVANT HEALTH MINT HILL MEDICAL CENTER	City: CHARLOTTE
340186	VIDANT BEAUFORT HOSPITAL	City: WASHINGTON
340148	NOVANT HEALTH MEDICAL PARK HOSPITAL	City: WINSTON-SALEM
340070	ALAMANCE REGIONAL MEDICAL CENTER	ALAMANCE
340084	ATRIUM HEALTH ANSON	ANSON
340038	BEAUFORT COUNTY MEDICAL CENTER	BEAUFORT
344030	STRATEGIC BEHAVIORAL CENTER-LELAND	BRUNSWICK
340158	NOVANT HEALTH BRUNSWICK MEDICAL CENTER	BRUNSWICK
342017	ASHEVILLE SPECIALTY HOSPITAL	BUNCOMBE
344023	JULIAN F KEITH ALCOHOL & DRUG ABUSE TX	BUNCOMBE
340055	VALDESE GENERAL HOSPITAL INC	BURKE
340041	CALDWELL MEMORIAL HOSPITAL	CALDWELL
340142	CARTERET GENERAL HOSPITAL	CARTERET

Continued on next page

Table 3 – Continued from previous page

CCN	Name	County
340143	CATAWBA VALLEY MEDICAL CENTER	CATAWBA
340116	FRYE REGIONAL MEDICAL CENTER	CATAWBA
340160	MURPHY MEDICAL CENTER INC	CHEROKEE
340037	ATRIUM HEALTH KINGS MOUNTAIN	CLEVELAND
342019	CAROLINAS CONTINUECARE AT KINGS MOUNTAIN	CLEVELAND
340021	ATRIUM HEALTH CLEVELAND	CLEVELAND
340068	COLUMBUS REGIONAL HEALTHCARE SYSTEM	COLUMBUS
340131	CAROLINA EAST MEDICAL CENTER	CRAVEN
342014	HIGHSMITH RAINEY MEMORIAL HOSPITAL	CUMBERLAND
340096	LEXINGTON MEMORIAL HOSPITAL INC	DAVIDSON
340085	NOVANT HEALTH THOMASVILLE MEDICAL CENTER	DAVIDSON
340187	DAVIE MEDICAL CENTER	DAVIE
340120	VIDANT DUPLIN HOSPITAL	DUPLIN
342018	SELECT SPECIALTY HOSPITAL DURHAM INC	DURHAM
340107	VIDANT EDGEcombe HOSPITAL	EDGEcombe
342016	SELECT SPECIALTY HOSPITAL-WINSTON SALEM	FORSYTH
344007	OLD VINEYARD YOUTH SERVICES	FORSYTH
343027	NOVANT HEALTH REHABILITATION HOSPITAL	FORSYTH
340036	NOVANT HEALTH FRANKLIN MEDICAL CENTER	FRANKLIN
340032	CAROMONT REGIONAL MEDICAL CENTER	GASTON
340127	GRANVILLE HEALTH SYSTEMS	GRANVILLE
344027	RJ BLACKLEY ALCOHOL AND DRUG ABUSE TREAT	GRANVILLE
340004	HIGH POINT REGIONAL HEALTH SYSTEM	GUILFORD
342020	SELECT SPECIALTY HOSPITAL-GREENSBORO	GUILFORD
342012	KINDRED HOSPITAL GREENSBORO	GUILFORD
340151	HALIFAX REGIONAL MEDICAL CENTER INC	HALIFAX
344029	GOOD HOPE HOSPITAL, INC	HARNETT
340184	HAYWOOD REGIONAL MEDICAL CENTER	HAYWOOD
340023	PARK RIDGE HEALTH	HENDERSON
340188	CAPE FEAR VALLEY HOKE HOSPITAL	HOKE
340144	DAVIS REGIONAL MEDICAL CENTER	IREDELL
340129	LAKE NORMAN REGIONAL MEDICAL CENTER	IREDELL
340039	IREDELL MEMORIAL HOSPITAL INC	IREDELL
340090	JOHNSTON HEALTH	JOHNSTON
340020	CENTRAL CAROLINA HOSPITAL	LEE
340027	UNC LENOIR HEALTH CARE	LENOIR
340145	ATRIUM HEALTH LINCOLN	LINCOLN
340087	THE MCDOWELL HOSPITAL	MC DOWELL
340053	NOVANT HEALTH PRESBYTERIAN MEDICAL CENTE	MECKLENBURG
340171	NOVANT HEALTH MATTHEWS MEDICAL CENTER	MECKLENBURG
340189	CAROLINAS CONTINUECARE HOSPITAL AT UNIV	MECKLENBURG
340166	ATRIUM HEALTH UNIVERSITY CITY	MECKLENBURG
342015	CAROLINAS CONTINUECARE HOSPITAL AT PINEV	MECKLENBURG
342021	CAROLINAS CONTINUECARE HOSPITAL AT UNIVE	MECKLENBURG
340153	NOVANT HEALTH CHARLOTTE ORTHOPEDIC HOSPI	MECKLENBURG
340011	BLUE RIDGE REGIONAL HOSPITAL, INC	MITCHELL
340115	FIRSTHEALTH MOORE REGIONAL HOSPITAL	MOORE
340147	NASH GENERAL HOSPITAL	NASH
342013	PAM SPECIALTY HOSPITAL OF ROCKY MOUNT	NASH
340168	WILMINGTON TREATMENT CENTER	NEW HANOVER
344016	BRYNN MARR HOSP	ONslow
340042	ONslow MEMORIAL HOSPITAL	ONslow
340109	SENTARA ALBEMARLE MEDICAL CENTER	PASQUOTANK
344024	WALTER B JONES ALCOHOL & DRUG ABUSE	PITT

Continued on next page

Table 3 – Continued from previous page

CCN	Name	County
344033	WALTER B JONES CENTER LAKESIDE PSYCHIATR	PITT
340123	RANDOLPH HOSPITAL	RANDOLPH
340106	SANDHILLS REGIONAL MEDICAL CENTER	RICHMOND
340060	UNC ROCKINGHAM	ROCKINGHAM
340015	NOVANT HEALTH ROWAN MEDICAL CENTER	ROWAN
340013	RUTHERFORD REGIONAL MEDICAL CENTER	RUTHERFORD
340008	SCOTLAND MEMORIAL HOSPITAL	SCOTLAND
340119	STANLY REGIONAL MEDICAL CENTER	STANLY
340003	NORTHERN REGIONAL HOSPITAL	SURRY
340097	HUGH CHATHAM MEMORIAL HOSPITAL	SURRY
340156	CHEROKEE INDIAN HOSPITAL AUTHORITY	SWAIN
340132	MARIA PARHAM MEDICAL CENTER	VANCE
344028	STRATEGIC BEHAVIORIAL CENTER-GARNER	WAKE
340073	DUKE HEALTH RALEIGH HOSPITAL	WAKE
344032	TRIANGLE SPRINGS	WAKE
340173	WAKEMED, CARY HOSPITAL	WAKE
340114	REX HOSPITAL	WAKE
344014	HOLLY HILL MENTAL HEALTH SERVICES	WAKE
340010	WAYNE MEMORIAL HOSPITAL	WAYNE
340064	WILKES REGIONAL MEDICAL CENTER	WILKES
340126	WILSON MEDICAL CENTER	WILSON

4 All Other Hospitals

“Non-A Non-B” established teaching hospitals: Hospitals that don’t appear to qualify for a PRA/cap reset because they have claimed FTE greater than the eligibility criteria for category A (at least 1.0 FTE) or category B (more than 3.0 FTE).

Next Step: “Non-A Non-B” should confirm that they are not in fact eligible for a PRA/cap reset.

Table 4: Neither Category A nor Category B

CCN	Name	County	PRA?	Max PRA
340002	MEMORIAL MISSION HOSPITAL AND ASHEVILLE	City: ASHEVILLE	*	92886
340105	ST JOSEPHS HOSPITAL	City: ASHEVILLE	*	96152
340138	CENTRAL REGIONAL HOSPITAL	City: BUTNER	*	89196
344003	CHERRY HOSPITAL	City: GOLDSBORO	*	101090
340137	BROUGHTON HOSPITAL-MEDICAL UNIT	City: MORGANTON	*	72494
344002	BROUGHTON HOSP	City: MORGANTON	*	72494
340075	CAROLINAS HEALTHCARE SYSTEM-BLUE RIDGE	BURKE	*	92780
340001	CAROLINAS MEDICAL CENTER-NORTHEAST	CABARRUS		118217
340028	CAPE FEAR VALLEY MEDICAL CENTER	CUMBERLAND	*	88155
340155	DUKE REGIONAL HOSPITAL	DURHAM	*	88640
340030	DUKE UNIVERSITY HOSPITAL	DURHAM	*	88640
340047	NORTH CAROLINA BAPTIST HOSPITAL	FORSYTH		128383
340014	NOVANT HEALTH FORSYTH MEDICAL CENTER	FORSYTH	*	90346
344004	CENTRAL REGIONAL HOSPITAL	GRANVILLE		117870
340091	MOSES H. CONE MEMORIAL HOSPITAL, THE	GUILFORD		143527
340071	BETSY JOHNSON REGIONAL HOSPITAL	HARNETT	*	91227
340017	MARGARET R PARDEE MEMORIAL HOSPITAL	HENDERSON		123547

Continued on next page

Table 4 – Continued from previous page

CCN	Name	County	Review PRA?	Max PRA
340099	VIDANT ROANOKE CHOWAN HOSPITAL	HERTFORD	*	77974
340133	MARTIN GENERAL HOSPITAL	MARTIN	*	77294
343026	CAROLINAS REHABILITATION	MECKLENBURG		165269
340113	CAROLINAS MEDICAL CENTER/BEHAV HEALTH	MECKLENBURG		142560
340098	CAROLINAS MEDICAL CENTER-PINEVILLE	MECKLENBURG		132841
340141	NOVANT HEALTH NEW HANOVER REGIONAL MEDIC	NEW HANOVER	*	88164
340061	UNIVERSITY OF NORTH CAROLINA HOSPITAL	ORANGE		127985
340040	VIDANT MEDICAL CENTER	PITT		159600
340050	SOUTHEASTERN REGIONAL MEDICAL CENTER	ROBESON		118579
340024	SAMPSON REGIONAL MEDICAL CENTER	SAMPSON	*	104096
340069	WAKEMED, RALEIGH CAMPUS	WAKE		141563

An asterisk in the PRA? column denotes that the maximum PRA paid by the hospital is less than benchmark PRA for the region.

Additional Resources:

- **Rural GME HCRIS Data Tool:** Tool used to determine whether a hospital potentially qualifies for a PRA reset.
- **CMS Provider Number Lookup:** Tool used to determine your hospital provider number. You can also find your provider number using the Rural GME HCRIS Data Tool in the state list.
- **Impact of CMS Rule Changes on Rural GME: A Deeper Dive into Section 131:** RRPD-TAC webinar on Section 131.
- **CMS Guidance on Section 131:** FAQ published by CMS on hospitals eligible to reset PRA/Cap.
- **How to contact a Medicare Administrative Contractor (MAC):** CMS website with MAC contact information.
- **The FY22 IPPS Final Rule,** beginning page 73416, contains the formal regulations.

Acknowledgement

Disclaimer: The grant program is supported by the Health Resources and Services Administration of the U.S. Department of Health and Human Services under cooperative agreement #UK6RH32513. The content does not necessarily represent the official views of, nor an endorsement, by HRSA, HHS, or the U.S. Government.