

## Section 131 GME Tables for Illinois

This report classifies each hospital in the state into four groups based on data provided by the Centers for Medicare & Medicaid Services to aid in determining a hospital's eligibility to revise certain GME parameters under Section 131 of the CAA. For more details, visit the CMS website here. Classifications were prepared by staff of the Rural Residency Planning and Development (RRPD) and Teaching Health Center Planning and Development (THCPD) Technical Assistance Centers using data provided by CMS; hospitals are encouraged to confirm all data presented. The tables below are presented as a screening, are not definitive, and may differ from the classifications determined by CMS, the MAC, or other regulatory bodies. Further information, including data, presentations, and tools are available at RuralGME.org

### Overview

Hospitals — **with the exception of Critical Access Hospitals** – are classified into four categories based on their historical GME funding and expense. **Category A** and **Category B** Hospitals first claimed a few residents. Generally speaking, a Category A hospital first claimed fewer than 1.0 residents prior to October 1, 1997; a Category B hospital first claimed no more than 3.0 residents on or after October 1, 1997. **Never Claimer** hospitals have not claimed GME on a cost report since 1996. **All other hospitals** meet none of the three categories – we call these “Non-A Non-B Hospitals.” Note that **Critical Access Hospitals** are paid for GME by an entirely different mechanism and are omitted from all lists below; information about this is available at RuralGME.org. The following figure presents an oversimplified, high-level overview.

### Overview of Categorization Process

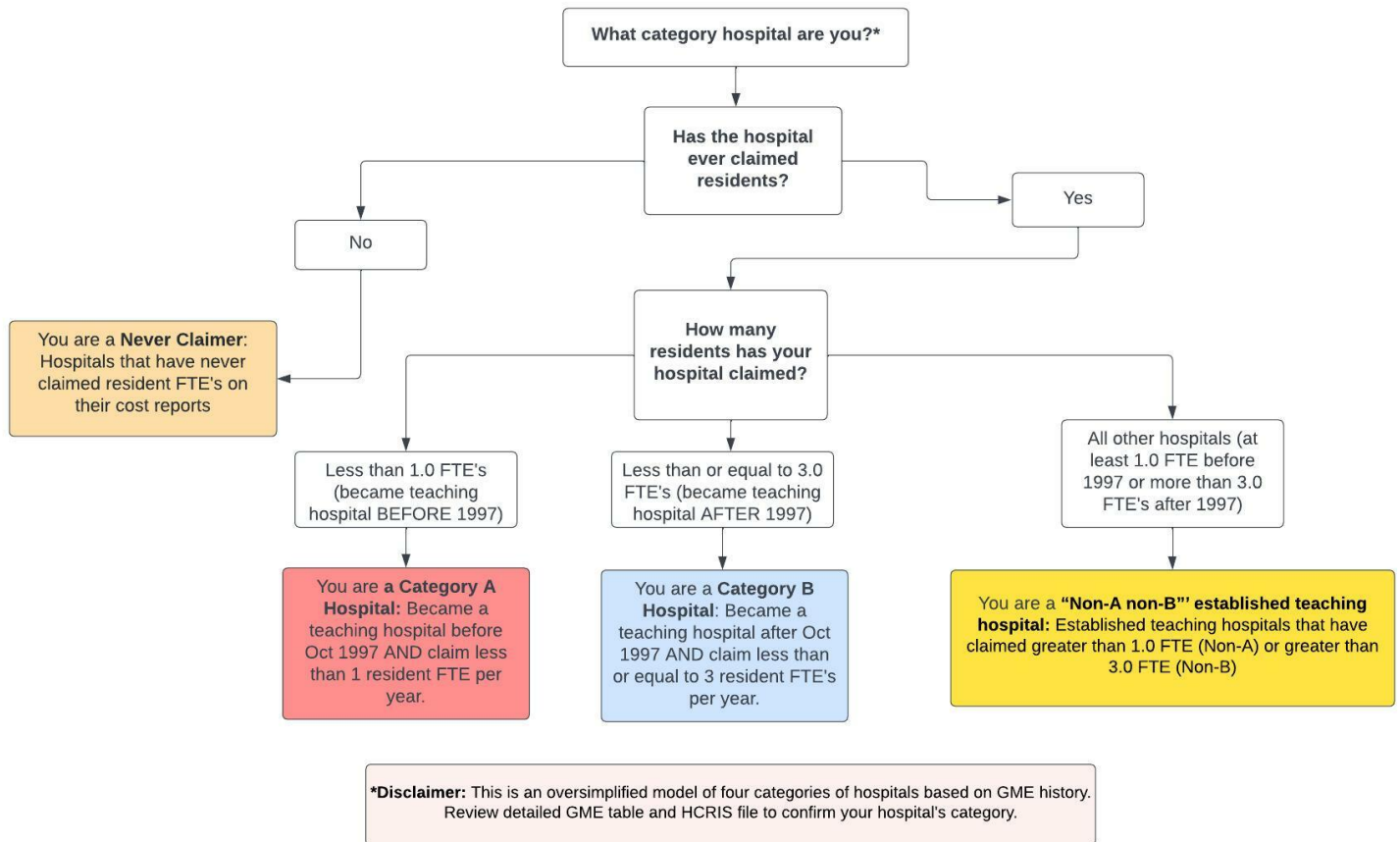

We recommend State Offices of Rural Health encourage **Category A and Category B** hospitals to carefully review their categorization using the Rural GME HCRIS Data Tool, **Never Claimers** to verify that they indeed have not claimed GME, and **Non-A and Non-B Hospitals** to confirm that they do not meet the qualifications for Category A or Category B.

Further details for each category are provided below. Note that hospital names are truncated to 40 characters. An asterisk in the “PRA?” column denotes that the maximum PRA paid by the hospital is less than benchmark PRA for the region. Each table is sorted by the county of the hospital; for hospitals that could not be assigned to a county, the city of the mailing address is provided.

**For All Hospital Types:** If you check the HCRIS data and believe it is inaccurate then you must electronically submit complete and unambiguous documentation to your MAC **no later than July 1, 2022** contesting the HCRIS data.

## 1 Category A Hospitals

**Category A:** Hospitals that became teaching hospitals (set PRA and cap) before October 1997 where that PRA and cap (either or both of DGME and IME) were set based on an FTE of less than 1.0.

- Category A hospitals may be eligible to *reset their PRA* when they train 1.0 or more FTEs from either existing or new programs in the earliest cost reporting period beginning on or after December 27, 2020 and before December 27, 2025.
- Category A Hospitals may be eligible to *reset their resident cap* if they start a new residency program training at least 1.0 FTEs between December 27, 2020 and before December 27, 2025.

*Next Step:* Category A Hospitals should confirm the accuracy of their PRA/CAP and then may contact their MAC to request a PRA reset and/or resident cap reset before December 27, 2025.

Table 1: Category A

CCN	Name	County	PRA?	Max PRA
140144	HARVARD COMMUNITY MEMORIAL HOSPITAL	City: HARVARD	*	30000
140036	KEWANEE HOSPITAL	City: KEWANEE	*	49976
140004	ABRAHAM LINCOLN MEMORIAL HOSPITAL	City: LINCOLN	*	52604
140258	ALEXIAN BROTHERS MEDICAL CENTER 1	COOK	*	46052
140063	RUSH OAK PARK HOSPITAL	COOK		123990
140280	TRINITY ROCK ISLAND	ROCK ISLAND	*	0

An asterisk in the PRA? column denotes that the maximum PRA paid by the hospital is less than benchmark PRA for the region.

## 2 Category B Hospitals

**Category B:** Hospitals that became teaching hospitals (set PRA and cap) after October 1997 through January 2021 where that PRA and cap (either or both of DGME and IME) were set based on an FTE of less than 3.0.

- Category B hospitals may be eligible to *reset their PRA* when they train 3.0 or more FTEs from either existing or new programs in the earliest cost reporting period beginning on or after December 27, 2020 and before December 27, 2025.
- Category B Hospitals may be eligible to *reset their resident cap* if they start a new residency program training at least 3.0 FTEs between December 27, 2020 and before December 27, 2025.

*Next Step:* Category B Hospitals should confirm the accuracy of their PRA/CAP and then may contact their MAC to request a PRA reset and/or resident cap reset before December 27, 2025.

Table 2: Category B

CCN	Name	County	PRA?	Max PRA
144016	ALTON MENTAL HEALTH CENTER	City: ALTON	*	0
144038	CHOATE MENTAL HEALTH & DEVELOPMENT CTR	City: ANNA	*	0
144037	ELGIN MENTAL HEALTH CENTER	City: ELGIN	*	0
142007	OAK FOREST HOSPITAL	City: OAK FOREST	*	57966
144031	ALEXIAN BROTHERS BEHAVIORAL HLTH HOSP	COOK	*	50000
140301	OAK FOREST HOSPITAL	COOK	*	88673
144026	HARTGROVE HOSPITAL	COOK	*	69775
142011	PRESENCE HOLY FAMILY MEDICAL CENTER	COOK	*	103584
140118	METROSOUTH MEDICAL CENTER	COOK	*	30000
140211	DELNOR COMMUNITY HOSPITAL	KANE	*	106831
140155	PRESENCE ST MARYS HOSPITAL	KANKAKEE	*	74923
140130	NORTHWESTERN LAKE FOREST HOSPITAL	LAKE	*	106831
140012	KATHERINE SHAW BETHEA HOSPITAL	LEE	*	106349
140186	RIVERSIDE MEDICAL CENTER	USA	*	106862
140233	OSF SAINT ANTHONY MEDICAL CENTER	WINNEBAGO	*	112196
140239	JAVON BEA HOSPITAL	WINNEBAGO	*	129801

An asterisk in the PRA? column denotes that the maximum PRA paid by the hospital is less than benchmark PRA for the region.

### 3 Never Claimer Hospitals

**Never Claimers:** Hospitals that have never claimed residents for GME payment on any cost report. This includes hospitals that have had documented resident rotators in the past that were not claimed to establish a Per Resident Amount (PRA), and also hospitals that have never trained residents. For those hospitals that *have* trained residents in the past and never reported them, there is a risk of inadvertently setting a new PRA of zero and of establishing a cap in the future if 1.0 or more FTE of residents are being trained in a fiscal cost report year after 12/27/2020. In some circumstances the data may be incorrect and should be contested by contacting the MAC.

- Check to confirm that you do not have a claimed PRA/cap for all years.
- If you are not training greater than 1.0 FTEs right now, you do not need to contact your MAC until you begin training 1.0 or more FTEs.

*Next Step:* Any hospital that is in this category of “Never Claimer” that has trained 1.0 or more FTE in any fiscal cost report year following 12/27/20 MUST begin claiming those resident FTE as of that cost report year. The documentation maintained by the hospital regarding the costs it incurred in training those FTE will establish the PRA for that hospital, and may or may not start the cap-setting period. Note that such a hospital that reports no costs is at high risk of establishing a PRA of ZERO, that will remain established into the future.

Table 3: Never Claimers

CCN	Name	County
140185	MEMORIAL HOSPITAL	City: BELLEVILLE
143302	SHRINERS HOSPITAL FOR CHILDREN	City: CHICAGO
144039	GARFIELD PARK HOSPITAL	City: CHICAGO
140011	HERRIN HOSPITAL	City: HERRIN
140231	EDWARD HOSPITAL	City: NAPERVILLE
140234	ILLINOIS VALLEY COMMUNITY HOSPITAL	City: PERU
140167	IROQUOIS MEMORIAL HOSPITAL	City: WATSEKA
140137	HSHS HOLY FAMILY HOSPITAL INC	BOND
140143	ST MARGARETS HOSPITAL	BUREAU
144029	THE PAVILION	CHAMPAIGN
140145	ST JOSEPHS HOSPITAL	CLINTON
140189	SARAH BUSH LINCOLN HEALTH CENTER	COLES
140197	METHODIST HOSPITAL OF CHICAGO	COOK
142009	KINDRED - CHICAGO - LAKESHORE	COOK
140252	NORTHWEST COMMUNITY HOSPITAL 1	COOK
144009	AERIES HEALTHCARE OF ILLINOIS, INC., DBA	COOK
144034	BHC STREAMWOOD HOSPITAL INC	COOK
144040	CHICAGO BEHAVIORAL HOSPITAL	COOK
140062	PALOS COMMUNITY HOSPITAL	COOK
140068	ROSELAND COMMUNITY HOSPITAL	COOK
144005	AURORA CHICAGO LAKESHORE HOSPITAL	COOK
140250	ADVOCATE SOUTH SUBURBAN HOSPITAL	COOK
142010	RML HEALTH PROVIDERS LIMITED PARTNERSHIP	COOK
140181	SOUTH SHORE HOSPITAL	COOK
142008	KINDRED HOSPITAL - CHICAGO	COOK
140191	INGALLS MEMORIAL HOSPITAL	COOK
140286	KISHWAUKEE COMMUNITY HOSPITAL	DEKALB
142006	KINDRED HOSPITAL - SYCAMORE	DEKALB
140200	ELMHURST MEMORIAL HOSPITAL	DUPAGE
140242	CENTRAL DUPAGE HOSPITAL	DUPAGE
144035	LINDEN OAKS AT EDWARD	DUPAGE
140292	ADVENTIST GLENOAKS	DUPAGE
140288	ADVOCATE GOOD SAMARITAN HOSPITAL	DUPAGE
140032	ST ANTHONYS MEMORIAL HOSPITAL	EFFINGHAM
140001	GRAHAM HOSPITAL ASSOCIATION	FULTON
140101	MORRIS HOSPITAL & HEALTHCARE CENTERS	GRUNDY
140294	CROSSROADS COMMUNITY HOSPITAL	JEFFERSON
140046	SSM HEALTH - GOOD SAMARITAN HOSPITAL	JEFFERSON
140059	JERSEY COMMUNITY HOSPITAL	JERSEY
140030	ADVOCATE SHERMAN HOSPITAL	KANE
140174	PRESENCE MERCY MEDICAL CENTER	KANE
140217	PRESENCE SAINT JOSEPH HOSPITAL - ELGIN	KANE
140064	ST MARY MEDICAL CENTER	KNOX
140040	GALESBURG COTTAGE HOSPITAL	KNOX
140110	OSF SAINT ELIZABETH MDL CTR	LA SALLE
140202	ADVOCATE CONDELL MEDICAL CENTER	LAKE
141990	HILL TOP CENTER	LAKE
140291	ADVOCATE GOOD SHEPHERD HOSPITAL	LAKE
140033	LAKE BEHAVIORAL HOSPITAL	LAKE
140084	VISTA MEDICAL CENTER EAST	LAKE
140026	ST MARYS HOSPITAL	LASALLE
140161	SAINT JAMES HOSPITAL	LIVINGSTON
140052	OSF SAINT ANTHONY'S HEALTH CENTER	MADISON

Continued on next page

Table 3 – Continued from previous page

CCN	Name	County
140002	ALTON MEMORIAL HOSPITAL	MADISON
140289	ANDERSON HOSPITAL	MADISON
140125	GATEWAY REGIONAL MEDICAL CENTER	MADISON
140034	SSM HEALTH ST MARY’S HOSPITAL -CENTRALIA	MARION
140089	MC DONOUGH DISTRICT HOSPITAL	MC DONOUGH
140176	CENTEGRA HEALTH SYSTEM - WOODSTOCK HOSPI	MC HENRY
140162	ST JOSEPH MEDICAL CENTER	MCLEAN
140058	PASSAVANT AREA HOSPITAL	MORGAN
140013	PROCTOR HOSPITAL	PEORIA
142013	GREATER PEORIA SPECIALTY HOSPITAL	PEORIA
140147	CARLE RICHLAND MEMORIAL HOSPITAL	RICHLAND
140275	GENESIS HLTH SYSTEM DBA GENESIS MDL CTR-	ROCK ISLAND
140210	HARRISBURG MEDICAL CENTER	SALINE
140306	THC - CHICAGO, INC D/B/A KINDRED HOSP SP	SANGAMON
142014	VIBRA HOSPITAL OF SPRINGFIELD	SANGAMON
140019	HSBS GOOD SHEPHERD HOSPITAL	SHELBY
140077	TOUCHETTE REGIONAL HOSPITAL INC	ST. CLAIR
140307	MEMORIAL HOSPITAL EAST	ST. CLAIR
140160	FHN MEMORIAL HOSPITAL	STEPHENSON
140120	PEKIN MEMORIAL HOSPITAL	TAZEWELL
140093	OSF SACRED HEART MEDICAL CENTER	VERMILION
140043	CGH MEDICAL CENTER	WHITESIDE
144041	SILVER OAKS BEHAVIORAL HOSPITAL	WILL
140213	SILVER CROSS HOSPITAL AND MEDICAL CENTE	WILL
140304	ADVENTIST BOLINGBROOK HOSPITAL	WILL
140184	HEARTLAND REGIONAL MEDICAL CENTER	WILLIAMSON
144023	H DOUGLAS SINGER MENTAL HLTH CTR	WINNEBAGO
143028	VAN MATRE HEALTHSOUTH REHABILITATION HOS	WINNEBAGO

## 4 All Other Hospitals

**“Non-A Non-B” established teaching hospitals:** Hospitals that don’t appear to qualify for a PRA/cap reset because they have claimed FTE greater than the eligibility criteria for category A (at least 1.0 FTE) or category B (more than 3.0 FTE).

*Next Step:* “Non-A Non-B” should confirm that they are not in fact eligible for a PRA/cap reset.

Table 4: Neither Category A nor Category B

CCN	Name	County	PRA?	Max PRA
140054	MACNEAL HOSPITAL	City: BERWYN		163038
140164	MEMORIAL HOSPITAL OF CARBONDALE	City: CARBONDALE	*	89625
140090	COLUMBUS HOSPITAL	City: CHICAGO	*	87488
140152	ADVOCATE BETHANY HOSPITAL	City: CHICAGO	*	58163
140087	EDGEWATER MEDICAL CENTER	City: CHICAGO	*	98745
140094	ST MARY & ELIZABETH MED CTR-CLAREMONT CA	City: CHICAGO	*	109378
140207	LINCOLN PARK HOSPITAL	City: CHICAGO	*	94624
144010	CHICAGO READ MENTAL HEALTH CENTER	City: CHICAGO	*	0
140132	ILLINOIS MASONIC MEDICAL CENTER	City: CHICAGO	*	83594
140075	MICHAEL REESE HOSPITAL & MED CENTER	City: CHICAGO	*	101873

*Continued on next page*

Table 4 – Continued from previous page

CCN	Name	County	Review PRA?	Max PRA
140105	HOLY FAMILY MEDICAL CENTER	City: DES PLAINES	*	79623
144028	MADDEN MENTAL HEALTH CENTER	City: HINES	*	0
140276	LOYOLA UNIVERSITY MEDICAL CENTER	City: MAYWOOD		118657
140008	LOYOLA GOTTLIEB MEMORIAL HOSPITAL	City: MELROSE PARK	*	99766
144021	ANDREW MCFARLAND MENTAL HLTH CTR	City: SPRINGFIELD	*	0
144019	TINLEY PK MENTAL HEALTH CTR	City: TINLEY PARK		
140015	BLESSING HOSPITAL	ADAMS	*	87976
140113	OSF HEART OF MARY MEDICAL CENTER	CHAMPAIGN	*	107605
140091	CARLE FOUNDATION HOSPITAL	CHAMPAIGN	*	90191
140206	HUMBOLDT PARK HEALTH	COOK	*	102224
140065	ADVENTIST LA GRANGE MEMORIAL HOSPITAL	COOK		154360
140119	RUSH UNIVERSITY MEDICAL CENTER	COOK	*	103490
140208	ADVOCATE CHRIST HOSPITAL & MEDICAL CENTE	COOK		154042
140095	SAINT ANTHONY HOSPITAL	COOK		154837
143300	ANN & ROBERT H LURIE CHILDRENS HOSPITAL	COOK	*	103698
140115	THOREK MEMORIAL HOSPITAL	COOK	*	86976
140080	PRESENCE SAINT FRANCIS HOSPITAL	COOK		115953
140114	SWEDISH HOSPITAL	COOK		162867
140251	COMMUNITY FIRST MEDICAL CENTER	COOK	*	104024
140158	INSIGHT HOSPITAL AND MEDICAL CENTER CHIC	COOK		114666
140117	AMITA HEALTH RESURRECTION MEDICAL CENTER	COOK	*	104746
140179	OSF LITTLE COMPANY OF MARY MEDICAL CENTE	COOK		150800
140177	JACKSON PARK HOSPITAL	COOK		126155
140124	JOHN H STROGER JR HOSPITAL	COOK	*	102496
140083	LORETTO HOSPITAL	COOK	*	103541
140103	ST BERNARD HOSPITAL	COOK	*	102549
140150	UNIVERSITY OF ILLINOIS HOSPITAL	COOK	*	109389
140082	LOUIS A WEISS MEMORIAL HOSPITAL	COOK		137375
143025	SCHWAB REHABILITATION HOSPITAL	COOK		153783
140151	SACRED HEART HOSPITAL	COOK	*	92421
140010	NORTHSHORE UNIVERSITY HEALTHSYSTEM - EVA	COOK		138760
140182	ADVOCATE ILLINOIS MASONIC MEDICAL CENTER	COOK		143115
140049	WEST SUBURBAN MEDICAL CENTER	COOK		153196
140281	NORTHWESTERN MEMORIAL HOSPITAL	COOK	*	108638
140088	THE UNIVERSITY OF CHICAGO MEDICAL CENTER	COOK	*	113179
140048	ADVOCATE TRINITY HOSPITAL	COOK		148007
140300	PROVIDENT HOSPITAL OF CHICAGO	COOK		128012
143026	SHIRLEY RYAN ABILITYLAB	COOK	*	112812
143301	LARABIDA CHILDRENS HOSPITAL I	COOK		129383
140018	MT SINAI HOSPITAL MEDICAL CENTER	COOK	*	113090
140290	ST ALEXIUS MEDICAL CENTER	COOK	*	99762
140223	ADVOCATE LUTHERAN GENERAL HOSPITAL	COOK		115115
140224	PRESENCE SAINT JOSEPH HOSPITAL - CHICAGO	COOK		141378
140133	HOLY CROSS HOSPITAL	COOK	*	110047
140051	SKOKIE HOSPITAL	COOK	*	110504
140172	FRANCISCAN HEALTH OLYMPIA & CHICAGO HEIG	COOK		114799
140240	WESTLAKE HOSPITAL	COOK		123180
140180	PRESENCE SAINTS MARY AND ELIZABETH MEDIC	COOK		133653
143027	MARIANJOY REHABILITATION HOSPITAL	DUPAGE		120926
140122	ADVENTIST HINSDALE HOSPITAL	DUPAGE		146721
140029	COPLEY MEMORIAL HOSPITAL	KANE	*	100620
140007	PRESENCE SAINT JOSEPH MEDICAL CENTER	KANE		127365
140100	MIDWESTERN REGION MED CENTER	LAKE	*	81917
140135	DECATUR MEMORIAL HOSPITAL	MACON	*	87984

Continued on next page

Table 4 – Continued from previous page

CCN	Name	County	Review PRA?	Max PRA
140166	ST MARYS HOSPITAL	MACON	*	89117
140116	NORTHWESTERN MEDICINE MCHENRY	MC HENRY	*	110770
140127	ADVOCATE BROMENN MEDICAL CENTER	MCLEAN	*	105802
140209	METHODIST MEDICAL CENTER OF ILLINOIS	PEORIA		133937
140067	SAINT FRANCIS MEDICAL CENTER	PEORIA		116515
140053	ST JOHNS HOSPITAL	SANGAMON	*	89109
140148	MEMORIAL MEDICAL CENTER	SANGAMON	*	87976
140187	HSBS ST ELIZABETH'S HOSPITAL	ST. CLAIR	*	94430
140228	SWEDISH AMERICAN HOSPITAL	WINNEBAGO	*	97125

An asterisk in the PRA? column denotes that the maximum PRA paid by the hospital is less than benchmark PRA for the region.

### Additional Resources:

- **Rural GME HCRIS Data Tool:** Tool used to determine whether a hospital potentially qualifies for a PRA reset.
- **CMS Provider Number Lookup:** Tool used to determine your hospital provider number. You can also find your provider number using the Rural GME HCRIS Data Tool in the state list.
- **Impact of CMS Rule Changes on Rural GME: A Deeper Dive into Section 131:** RRPD-TAC webinar on Section 131.
- **CMS Guidance on Section 131:** FAQ published by CMS on hospitals eligible to reset PRA/Cap.
- **How to contact a Medicare Administrative Contractor (MAC):** CMS website with MAC contact information.
- **The FY22 IPPS Final Rule,** beginning page 73416, contains the formal regulations.

#### Acknowledgement

Disclaimer: The grant program is supported by the Health Resources and Services Administration of the U.S. Department of Health and Human Services under cooperative agreement #UK6RH32513. The content does not necessarily represent the official views of, nor an endorsement, by HRSA, HHS, or the U.S. Government.