

Section 131 GME Tables for Georgia

This report classifies each hospital in the state into four groups based on data provided by the Centers for Medicare & Medicaid Services to aid in determining a hospital's eligibility to revise certain GME parameters under Section 131 of the CAA. For more details, visit the CMS website here. Classifications were prepared by staff of the Rural Residency Planning and Development (RRPD) and Teaching Health Center Planning and Development (THCPD) Technical Assistance Centers using data provided by CMS; hospitals are encouraged to confirm all data presented. The tables below are presented as a screening, are not definitive, and may differ from the classifications determined by CMS, the MAC, or other regulatory bodies. Further information, including data, presentations, and tools are available at RuralGME.org

Overview

Hospitals — **with the exception of Critical Access Hospitals** – are classified into four categories based on their historical GME funding and expense. **Category A** and **Category B** Hospitals first claimed a few residents. Generally speaking, a Category A hospital first claimed fewer than 1.0 residents prior to October 1, 1997; a Category B hospital first claimed no more than 3.0 residents on or after October 1, 1997. **Never Claimer** hospitals have not claimed GME on a cost report since 1996. **All other hospitals** meet none of the three categories – we call these “Non-A Non-B Hospitals.” Note that **Critical Access Hospitals** are paid for GME by an entirely different mechanism and are omitted from all lists below; information about this is available at RuralGME.org. The following figure presents an oversimplified, high-level overview.

Overview of Categorization Process

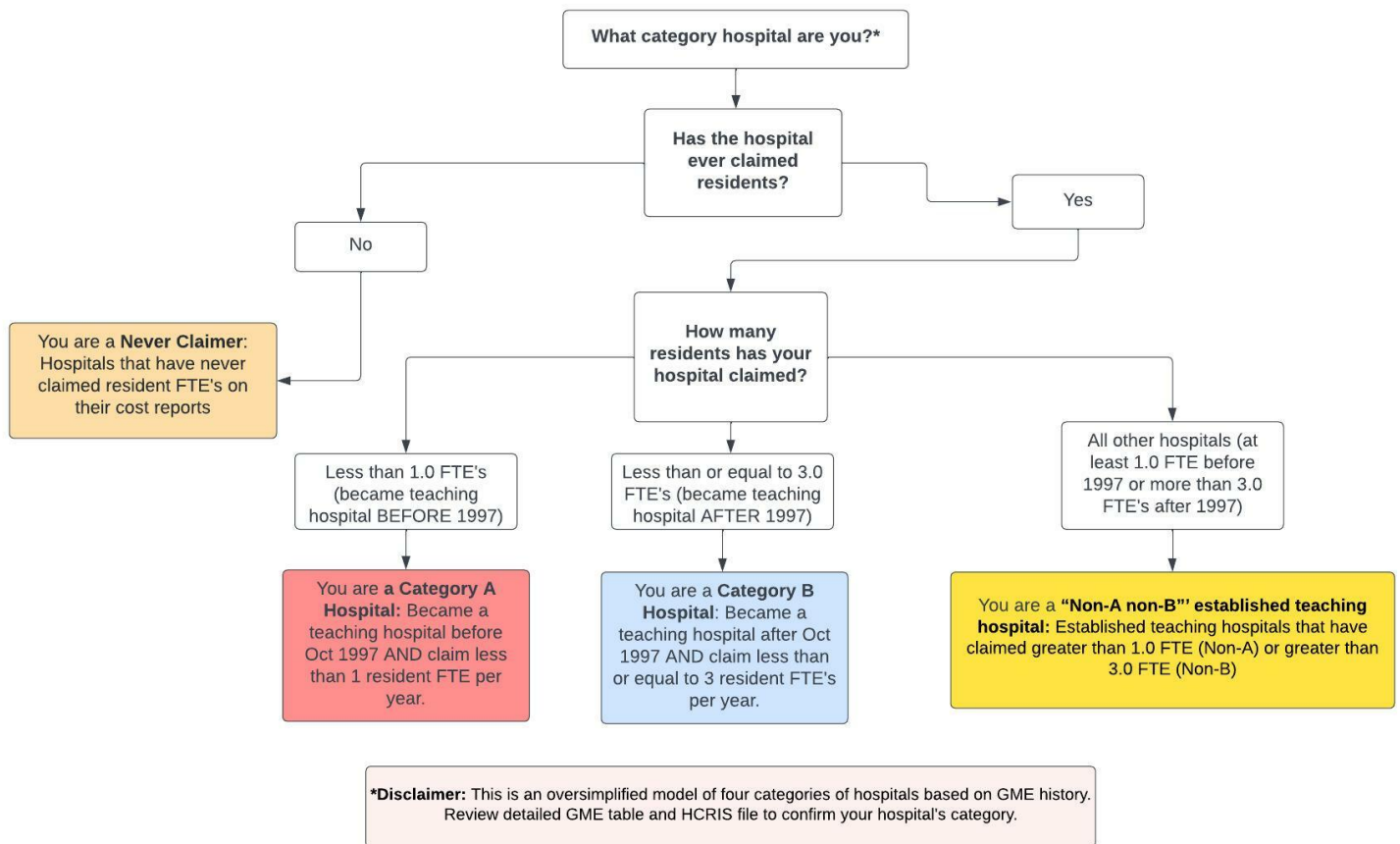

We recommend State Offices of Rural Health encourage **Category A and Category B** hospitals to carefully review their categorization using the Rural GME HCRIS Data Tool, **Never Claimers** to verify that they indeed have not claimed GME, and **Non-A and Non-B Hospitals** to confirm that they do not meet the qualifications for Category A or Category B.

Further details for each category are provided below. Note that hospital names are truncated to 40 characters. An asterisk in the “PRA?” column denotes that the maximum PRA paid by the hospital is less than benchmark PRA for the region. Each table is sorted by the county of the hospital; for hospitals that could not be assigned to a county, the city of the mailing address is provided.

For All Hospital Types: If you check the HCRIS data and believe it is inaccurate then you must electronically submit complete and unambiguous documentation to your MAC **no later than July 1, 2022** contesting the HCRIS data.

1 Category A Hospitals

Category A: Hospitals that became teaching hospitals (set PRA and cap) before October 1997 where that PRA and cap (either or both of DGME and IME) were set based on an FTE of less than 1.0.

- Category A hospitals may be eligible to *reset their PRA* when they train 1.0 or more FTEs from either existing or new programs in the earliest cost reporting period beginning on or after December 27, 2020 and before December 27, 2025.
- Category A Hospitals may be eligible to *reset their resident cap* if they start a new residency program training at least 1.0 FTEs between December 27, 2020 and before December 27, 2025.

Next Step: Category A Hospitals should confirm the accuracy of their PRA/CAP and then may contact their MAC to request a PRA reset and/or resident cap reset before December 27, 2025.

There are no Likely Category A Hospitals in Georgia

2 Category B Hospitals

Category B: Hospitals that became teaching hospitals (set PRA and cap) after October 1997 through January 2021 where that PRA and cap (either or both of DGME and IME) were set based on an FTE of less than 3.0.

- Category B hospitals may be eligible to *reset their PRA* when they train 3.0 or more FTEs from either existing or new programs in the earliest cost reporting period beginning on or after December 27, 2020 and before December 27, 2025.
- Category B Hospitals may be eligible to *reset their resident cap* if they start a new residency program training at least 3.0 FTEs between December 27, 2020 and before December 27, 2025.

Next Step: Category B Hospitals should confirm the accuracy of their PRA/CAP and then may contact their MAC to request a PRA reset and/or resident cap reset before December 27, 2025.

Table 2: Category B

| CCN | Name | County | PRA? | Max PRA |
|--------|---|--------------------|------|---------|
| 110030 | CARTERSVILLE MEDICAL CENTER | City: CARTERSVILLE | * | 96827 |
| 110143 | WELLSTAR COBB HOSPITAL | COBB | * | 80074 |
| 110035 | WELLSTAR KENNESTONE HOSPITAL | COBB | | 150317 |
| 110076 | EMORY DECATUR HOSPITAL | DEKALB | * | 70990 |
| 110082 | SAINT JOSEPH'S HOSPITAL OF ATLANTA, INC | DEKALB | * | 96051 |
| 110125 | FAIRVIEW PARK HOSPITAL | LAURENS | * | 99000 |
| 110003 | MAYO CLINIC HEALTH SYSTEM IN WAYCROSS | WARE | * | 96587 |

An asterisk in the PRA? column denotes that the maximum PRA paid by the hospital is less than benchmark PRA for the region.

3 Never Claimer Hospitals

Never Claimers: Hospitals that have never claimed residents for GME payment on any cost report. This includes hospitals that have had documented resident rotators in the past that were not claimed to establish a Per Resident Amount (PRA), and also hospitals that have never trained residents. For those hospitals that *have* trained residents in the past and never reported them, there is a risk of inadvertently setting a new PRA of zero and of establishing a cap in the future if 1.0 or more FTE of residents are being trained in a fiscal cost report year after 12/27/2020. In some circumstances the data may be incorrect and should be contested by contacting the MAC.

- Check to confirm that you do not have a claimed PRA/cap for all years.
- If you are not training greater than 1.0 FTEs right now, you do not need to contact your MAC until you begin training 1.0 or more FTEs.

Next Step: Any hospital that is in this category of “Never Claimer” that has trained 1.0 or more FTE in any fiscal cost report year following 12/27/20 MUST begin claiming those resident FTE as of that cost report year. The documentation maintained by the hospital regarding the costs it incurred in training those FTE will establish the PRA for that hospital, and may or may not start the cap-setting period. Note that such a hospital that reports no costs is at high risk of establishing a PRA of ZERO, that will remain established into the future.

Table 3: Never Claimers

| CCN | Name | County |
|--------|--|---------------------------|
| 110044 | PHOEBE SUMTER MEDICAL CENTER | City: AMERICUS |
| 113031 | EMORY REHABILITATION HOSPITAL | City: ATLANTA |
| 114010 | PEACHFORD BEHAVIORAL HEALTH SYSTEM OF AT | City: ATLANTA |
| 110023 | ADVENTHEALTH GORDON | City: CALHOUN |
| 112012 | COLUMBUS SPECIALTY HOSPITAL, INC | City: COLUMBUS |
| 110237 | NORTHEAST GEORGIA MEDICAL CENTER LUMPKIN | City: DAHLONEGA |
| 110236 | CHI MEMORIAL HOSPITAL- GEORGIA | City: FORT OGLETHORPE |
| 114016 | ST SIMONS-BY-THE-SEA | City: SAINT SIMONS ISLAND |
| 114008 | COASTAL HARBOR TREATMENT CENTER | City: SAVANNAH |
| 114028 | GEORGIA REGIONAL HOSP SAVANNAH | City: SAVANNAH |
| 110192 | EASTSIDE MEDICAL CENTER | City: SNELLVILLE |
| 114036 | GREENLEAF CENTER | City: VALDOSTA |
| 110071 | APPLING HOSPITAL | APPLING |
| 110150 | NAVICENT HEALTH BALDWIN | BALDWIN |
| 110045 | BARROW REGIONAL MEDICAL CENTER | BARROW |
| 110073 | DORMINY MEDICAL CENTER | BEN HILL |

Continued on next page

Table 3 – Continued from previous page

| CCN | Name | County |
|--------|--|-----------|
| 110112 | BERRIEN COUNTY HOSPITAL | BERRIEN |
| 110234 | SGMC BERRIEN CAMPUS | BERRIEN |
| 110201 | COLISEUM NORTHSIDE HOSPITAL | BIBB |
| 113029 | ATRIUM HEALTH NAVICENT REHABILITATION HO | BIBB |
| 114015 | COLISEUM CENTER FOR BEHAVIORAL HEALTH | BIBB |
| 112016 | REGENCY HOSPITAL COMPANY OF MACON, LLC | BIBB |
| 110075 | EAST GEORGIA REGIONAL MEDICAL CENTER | BULLOCH |
| 110113 | BURKE MEDICAL CENTER | BURKE |
| 110146 | SOUTHEAST GEORGIA HEALTH SYSTEM – CAMDE | CAMDEN |
| 110011 | TANNER MEDICAL CENTER - CARROLLTON | CARROLL |
| 110015 | TANNER MEDICAL CENTER VILLA RICA | CARROLL |
| 112011 | SELECT SPECIALTY HOSPITAL - SAVANNAH, IN | CHATHAM |
| 110024 | CANDLER HOSPITAL | CHATHAM |
| 110043 | ST JOSEPH'S HOSPITAL - SAVANNAH | CHATHAM |
| 110235 | LANDMARK HOSPITAL OF SAVANNAH | CHATHAM |
| 113033 | ENCOMPASS HEALTH REHAB HOSPITAL OF SAVAN | CHATHAM |
| 112018 | LANDMARK HOSPITAL OF SAVANNAH | CHATHAM |
| 110008 | NORTHSIDE HOSPITAL CHEROKEE | CHEROKEE |
| 112017 | LANDMARK HOSPITAL OF ATHENS, LLC | CLARKE |
| 110165 | SOUTHERN REGIONAL MEDICAL CENTER | CLAYTON |
| 114035 | RIVERWOODS BEHAVIORAL HEALTH SYSTEM | CLAYTON |
| 114032 | SO CRESCENT BEH HLTH SYS - ANCHOR HOSPIT | CLAYTON |
| 112015 | SOUTHERN CRESCENT HOSPITAL FOR SPECIALTY | CLAYTON |
| 110183 | EMORY-ADVENTIST HOSPITAL | COBB |
| 114012 | RIDGEVIEW INSTITUTE | COBB |
| 112007 | WELLSTAR WINDY HILL HOSPITAL | COBB |
| 110089 | COFFEE REGIONAL MEDICAL CENTER, INC | COFFEE |
| 110209 | TURNING POINT HOSPITAL | COLQUITT |
| 110101 | COOK MEDICAL CENTER A CAMPUS OF TIFT R | COOK |
| 110229 | PIEDMONT NEWNAN HOSPITAL, INC | COWETA |
| 113032 | REHABILITATION HOSPITAL OF NEWNAN | COWETA |
| 110233 | SOUTHEASTERN REGIONAL MEDICAL CENTER | COWETA |
| 110104 | CRISP REGIONAL HOSPITAL | CRISP |
| 110132 | MEMORIAL HOSPITAL AND MANOR | DECATUR |
| 114019 | GEORGIA REGIONAL HOSPITAL ATLANTA | DEKALB |
| 110226 | EMORY HILLANDALE HOSPITAL | DEKALB |
| 110092 | DODGE COUNTY HOSPITAL | DODGE |
| 110163 | PHOEBE NORTH | DOUGHERTY |
| 110184 | WELLSTAR DOUGLAS HOSPITAL | DOUGLAS |
| 110026 | ELBERT MEMORIAL HOSPITAL | ELBERT |
| 110109 | EMANUEL MEDICAL CENTER | EMANUEL |
| 110142 | EVANS MEMORIAL HOSPITAL | EVANS |
| 110215 | PIEDMONT FAYETTE HOSPITAL | F |
| 110189 | FANNIN REGIONAL HOSPITAL | FANNIN |
| 112010 | KINDRED HOSPITAL ROME | FLOYD |
| 114014 | NORTHWEST GEORGIA REGIONAL HOSPITAL | FLOYD |
| 110005 | NORTHSIDE HOSPITAL FORSYTH | FORSYTH |
| 110027 | TY COBB REGIONAL MEDICAL CENTER, LLC | FRANKLIN |
| 112003 | SHEPHERD CENTER | FULTON |
| 112009 | SELECT SPECIALTY HOSPITAL - ATLANTA | FULTON |
| 112004 | SELECT SPECIALTY HOSPITAL - MIDTOWN ATLA | FULTON |
| 112014 | SELECT SPECIALTY HOSPITAL- SOUTH ATLANTA | FULTON |
| 110161 | NORTHSIDE HOSPITAL | FULTON |
| 110198 | WELLSTAR NORTH FULTON HOSPITAL | FULTON |

Continued on next page

Table 3 – Continued from previous page

| CCN | Name | County |
|--------|--|-------------------------|
| 110205 | NORTH GEORGIA MEDICAL CENTER | GILMER |
| 110025 | SOUTHEAST GEORGIA HEALTH SYSTEM- BRUNSWI | GLYNN |
| 110121 | GRADY GENERAL HOSPITAL | GRADY |
| 114004 | SUMMITRIDGE CENTER- PSYCHIATRY & ADDICTI | GWINNETT |
| 110041 | HABERSHAM COUNTY MEDICAL CTR | HABERSHAM |
| 110059 | HART COUNTY HOSPITAL | HART |
| 110191 | PIEDMONT HENRY HOSPITAL | HENRY |
| 110153 | PERRY HOSPITAL | HOUSTON |
| 110130 | IRWIN COUNTY HOSPITAL | IRWIN |
| 110040 | NORTHRIDGE MEDICAL CENTER | JACKSON |
| 110100 | JEFFERSON HOSPITAL | JEFFERSON |
| 110122 | SOUTH GEORGIA MEDICAL CENTER | LOWNDES |
| 110212 | SMITH NORTHVIEW HOSPITAL | LOWNDES |
| 110187 | CHESTATEE REGIONAL HOSPITAL | LUMPKIN |
| 110190 | FLINT RIVER COMMUNITY HOSPITAL | MACON |
| 110111 | UNIVERSITY MCDUFFIE COUNTY REGIONAL MEDI | MCDUFFIE |
| 113028 | ROOSEVELT WARM SPRINGS REHABILITATION HO | MERIWETHER |
| 112000 | ROOSEVELT WARM SPRINGS LTAC HOSPITAL | MERIWETHER |
| 110050 | ADVENTHEALTH MURRAY | MURRAY |
| 110200 | PIEDMONT COLUMBUS REGIONAL NORTHSIDE | MUSCOGEE |
| 110129 | ST FRANCIS HOSPITAL- EMORY HEALTHCARE | MUSCOGEE |
| 110186 | DOCTORS SPECIALTY HOSPITAL | MUSCOGEE |
| 114013 | WEST CENTRAL GEORGIA REGIONAL HOSPITAL | MUSCOGEE |
| 110018 | PIEDMONT NEWTON HOSPITAL | NEWTON |
| 110042 | WELLSTAR PAULDING HOSPITAL | PAULDING |
| 110225 | PIEDMONT MOUNTAINSIDE HOSPITAL INC | PICKENS |
| 110135 | TAYLOR REGIONAL HOSPITAL | PULASKI |
| 113026 | WALTON REHABILITATION HOSPITAL | RICHMOND |
| 113030 | WALTON REHAB HOSPITAL, AFFILIATE OF ENCO | RICHMOND |
| 112013 | SELECT SPECIALTY HOSPITAL - AUGUSTA, INC | RICHMOND |
| 114029 | EAST CENTRAL REGIONAL HOSPITAL | RICHMOND |
| 110039 | TRINITY HOSPITAL OF AUGUSTA | RICHMOND |
| 110091 | PIEDMONT ROCKDALE HOSPITAL | ROCKDALE |
| 110194 | DONALSONVILLE HOSPITAL INC | SEMINOLE |
| 110031 | WELLSTAR SPALDING REGIONAL HOSPITAL | SPALDING |
| 110032 | STEPHENS COUNTY HOSPITAL | STEPHENS |
| 110038 | JOHN D ARCHBOLD MEMORIAL HOSPITAL | THOMAS |
| 114021 | SOUTHWESTERN STATE HOSPITAL | THOMAS |
| 110095 | TIFT REGIONAL MEDICAL CENTER | TIFT |
| 110128 | MEMORIAL HEALTH MEADOWS HOSPITAL | TOOMBS |
| 110016 | WELLSTAR WEST GEORGIA MEDICAL CENTER | TROUP |
| 110051 | UNION GENERAL HOSPITAL | UNION |
| 110002 | UPSON REGIONAL MEDICAL CENTER | UPSON |
| 110004 | HUTCHESON MEDICAL CENTER | WALKER DADE AND CATOOSA |
| 114037 | RIDGEVIEW INSTITUTE MONROE | WALTON |
| 110046 | PIEDMONT WALTON HOSPITAL | WALTON |
| 110086 | WASHINGTON COUNTY REGIONAL MEDICAL CENTE | WASHINGTON |
| 110124 | WAYNE MEMORIAL HOSPITAL | WAYNE |

4 All Other Hospitals

“Non-A Non-B” established teaching hospitals: Hospitals that don’t appear to qualify for a PRA/cap reset because they have claimed FTE greater than the eligibility criteria for category A (at least 1.0 FTE) or category B (more than 3.0 FTE).

Next Step: “Non-A Non-B” should confirm that they are not in fact eligible for a PRA/cap reset.

Table 4: **Neither Category A nor Category B**

| CCN | Name | County | PRA? | Max PRA |
|--------|--|------------------|------|---------|
| 110172 | EMORY DUNWOODY MEDICAL CENTER | City: ATLANTA | * | 73988 |
| 110080 | SOUTHWEST HOSPITAL AND MEDICAL CENTER | City: ATLANTA | * | 71060 |
| 110078 | EMORY UNIVERSITY HOSPITAL MIDTOWN | City: ATLANTA | * | 94992 |
| 110178 | DECATUR HOSPITAL | City: DECATUR | * | 63713 |
| 110066 | SOUTH FULTON MEDICAL CENTER INC | City: EAST POINT | | |
| 110033 | NORTHLAKE MEDICAL CENTER | City: TUCKER | * | 76179 |
| 110107 | ATRIUM HEALTH NAVICENT THE MEDICAL CENTE | BIBB | | 146884 |
| 110164 | COLISEUM MEDICAL CENTERS, LLC, DBA | BIBB | * | 96870 |
| 110036 | MEMORIAL UNIVERSITY MEDICAL CENTER | CHATHAM | | 148696 |
| 110006 | ST MARY’S HOSPITAL | CLARKE | * | 99147 |
| 110074 | PIEDMONT ATHENS REGIONAL MEDICAL CENTER | CLARKE | | 136003 |
| 110105 | COLQUITT REGIONAL MEDICAL CENTER | COLQUITT | | 151500 |
| 112005 | SELECT SPECIALTY HOSPITAL - NORTHEAST AT | DEKALB | * | 88496 |
| 112006 | EMORY LONG TERM ACUTE CARE | DEKALB | * | 69962 |
| 113300 | CHILDREN’S HEALTHCARE OF ATLANTA AT EGLE | DEKALB | * | 96186 |
| 110203 | WESLEY WOODS GERIATRIC HOSPITAL | DEKALB | * | 87344 |
| 110010 | EMORY UNIVERSITY HOSPITAL | DEKALB | * | 97088 |
| 110007 | PHOEBE PUTNEY MEMORIAL HOSPITAL | DOUGHERTY | | 210423 |
| 110168 | REDMOND REGIONAL MEDICAL CENTER | FLOYD | * | 99141 |
| 110054 | FLOYD MEDICAL CENTER | FLOYD | | 151943 |
| 110115 | WELLSTAR ATLANTA MEDICAL CENTER | FULTON | * | 106238 |
| 110230 | EMORY JOHNS CREEK HOSPITAL | FULTON | * | 78470 |
| 110219 | ATLANTA MEDICAL CENTER-SOUTH CAMPUS | FULTON | * | 85392 |
| 110079 | GRADY MEMORIAL HOSPITAL | FULTON | * | 95403 |
| 113301 | CHILDREN’S HEALTHCARE OF ATLANTA AT SCOT | FULTON | * | 84118 |
| 110083 | PIEDMONT HOSPITAL | FULTON | * | 95627 |
| 110087 | NORTHSIDE HOSPITAL GWINNETT | GWINNETT | | 159682 |
| 110029 | NORTHEAST GEORGIA MEDICAL CENTER, INC | HALL | * | 88636 |
| 110069 | HOUSTON MEDICAL CENTER | HOUSTON | * | 99769 |
| 110064 | PIEDMONT COLUMBUS REGIONAL MIDTOWN | MUSCOGEE | | 129980 |
| 110028 | UNIVERSITY HOSPITAL | RICHMOND | * | 88927 |
| 110034 | AU MEDICAL CENTER | RICHMOND | * | 89786 |
| 110177 | DOCTORS HOSPITAL | RICHMOND | * | 0 |
| 110001 | HAMILTON MEDICAL CENTER | WHITFIELD | * | 0 |

An asterisk in the PRA? column denotes that the maximum PRA paid by the hospital is less than benchmark PRA for the region.

Additional Resources:

- **Rural GME HCRIS Data Tool:** Tool used to determine whether a hospital potentially qualifies for a PRA reset.
- **CMS Provider Number Lookup:** Tool used to determine your hospital provider number. You can also find your provider number using the Rural GME HCRIS Data Tool in the state list.

- **Impact of CMS Rule Changes on Rural GME: A Deeper Dive into Section 131:** RRPD-TAC webinar on Section 131.
- **CMS Guidance on Section 131:** FAQ published by CMS on hospitals eligible to reset PRA/Cap.
- **How to contact a Medicare Administrative Contractor (MAC):** CMS website with MAC contact information.
- **The FY22 IPPS Final Rule,** beginning page 73416, contains the formal regulations.

Acknowledgement

Disclaimer: The grant program is supported by the Health Resources and Services Administration of the U.S. Department of Health and Human Services under cooperative agreement #UK6RH32513. The content does not necessarily represent the official views of, nor an endorsement, by HRSA, HHS, or the U.S. Government.